

ClickShare CSE-800

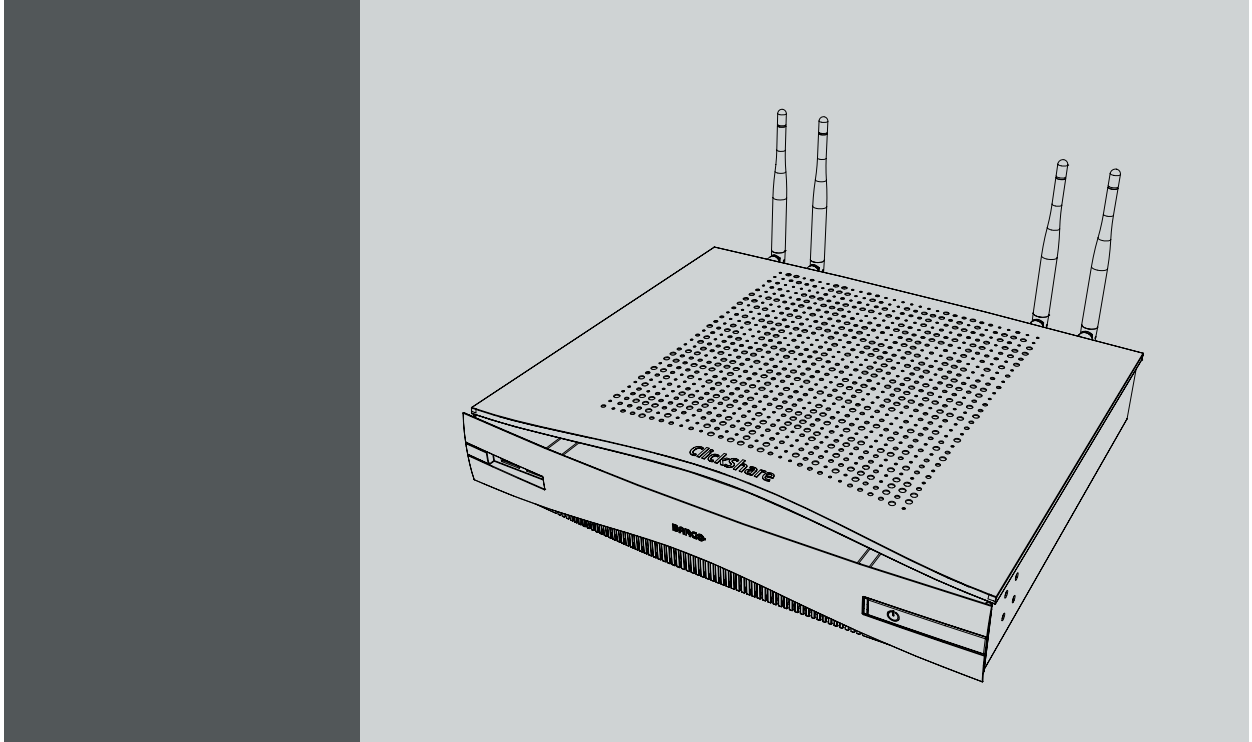

Installation manual

Barco NV

Beneluxpark 21, 8500 Kortrijk, Belgium

Phone: +32 56.23.32.11

Fax: +32 56.26.22.62

Support: www.barco.com/en/support

Visit us at the web: www.barco.com

Registered address: Barco NV

President Kennedypark 35, 8500 Kortrijk, Belgium

Phone: +32 56.23.32.11

Fax: +32 56.26.22.62

Support: www.barco.com/en/support

Visit us at the web: www.barco.com

Barco ClickShare End-User License Agreement (EULA/Software License)

PLEASE READ THIS DOCUMENT CAREFULLY BEFORE OPENING OR DOWNLOADING AND USING SOFTWARE OR HARDWARE PROVIDED TO YOU BY BARCO AS IT CONTAINS THE TERMS AND CONDITIONS BY WHICH BARCO OFFERS TO LICENSE THE SOFTWARE. BY OPENING THE SOFTWARE PACKAGE, OR USING THE HARDWARE IN WHICH THE SOFTWARE IS EMBEDDED, YOU AGREE TO BECOME BOUND BY THE TERMS OF THIS AGREEMENT.

The Software as supplied by BARCO is licensed, not sold to you, on a non-exclusive basis for use only under the terms of this license, and BARCO reserve all rights not expressly granted to you. You may own the carrier on which the Software is provided, but the Software is owned and copyrighted by BARCO or by third party suppliers. Your license confers no title or ownership and is not a sale of any rights in the Software or its documentation.

By installing, executing and/or using the Software, either as initial version or as an upgrade, update, patch or enhancement of a prior release, this Software License shall supersede any terms and conditions previously agreed upon (whether or not in writing) between Barco and you with respect to the subject matter of this Software License and such previous terms shall from the date hereof cease to have any force or effect; provided, however that this Software License shall not be construed as a renunciation, discharge or waiver of any right or remedy provided in any terms and conditions previously agreed upon with respect to a failure of either party to perform any of its obligations under any terms and conditions previously agreed upon.

Software Specifications

The Software contains the following software products: ClickShare (base unit, button and client software).

Software License Terms

1. This Software License is between you and BARCO NV, a corporation organized and existing under the laws of Belgium registered under number BE 0473.191.041, Commercial Companies' Register of Kortrijk, having its registered office President Kennedypark, 35 at B-8500 Kortrijk, Belgium ("Barco") for the use of the Software.
You hereby undertake to inform all Authorized Users of the terms of this Software License and to bind all Authorized Users to accept all such terms of this Software License as applies to them. Barco grants you a limited, non-exclusive, non-assignable, non-transferable license (without the right to grant sublicenses).
2. The Software component parts must not be separated, replicated or reverse engineered in any manner. You and Authorized Users are entitled to use the Software for the purposes and in the manner set out in this EULA (and documentation), but neither you nor any Authorized User are entitled to: (i) sell or grant a security interest in the Software to other parties in any way, or to rent, lease or sub-license the Software to others without the express prior written consent of Barco; or (ii) exploit the Software or any of its component parts for any commercial purpose, other than use by you and/or Authorized Users of the Software.
3. Barco shall hold you harmless and indemnify you from and against direct damages, losses and expenses arising from infringement or alleged infringement of any patent, trademark or copyright of such third party by the license and the right to install the Software as permitted by this Software License and defend and settle at its sole expense any claim, action, suit or proceeding brought against you, provided that (i) you promptly notify Barco in writing after a claim has been asserted against you or the commencement of any claim, action, suit or proceeding, and (ii) Barco shall assume sole control of the defense and any settlement negotiations related to any claim, action, suit or proceeding, and (iii) you shall not negotiate, settle or compromise any claim, action, suit or proceeding without the prior written consent of Barco and (iv) you, at your cost, shall cooperate with Barco and provide assistance and support, as may reasonably be required by Barco, in connection with the defense and any settlement negotiations related to any claim, action, suit or proceeding. Barco shall have no indemnity obligation for any Software, or any portion thereof, (i) that is based on specifications, drawings, models or other data furnished by you or, (ii) that is not provided by Barco or, (iii) that is modified, in spite of the prohibition for you to modify the software or, (iv) to the extent that you continue allegedly infringing activity after having been provided modifications that avoid the alleged infringement, or (v) where the use of the Software, or the combination or thereof with other Software, processes or materials or the distribution thereof rather than the Software itself is the primary cause of an alleged infringement. In case it has been determined by a finally awarded judgment that Barco infringed or misappropriated such third party rights or earlier, at Barco's discretion, it may, at its option and cost, (i) modify the Software in such a way that it shall not infringe upon or misappropriate the rights of the third party or (ii) obtain for you a license or other right to use the rights allegedly infringed or (iii) replace the Software in question with non-infringing Software. The remedies set forth in this paragraph shall constitute your sole and exclusive remedy and Barco's sole and exclusive liability for a third party claim that the Product infringes or misappropriates any intellectual property right of a third party.
4. Barco (and Barco's licensors, as appropriate) retain ownership of all intellectual property rights in the Software and any copies you or any Authorized User may make of such Software. The Software is protected by national copyright laws, international copyright treaties and conventions, and other applicable laws. All rights not expressly licensed to you in this Software License are reserved to Barco and Barco's licensors, as appropriate. The Software contains certain other licensed materials and Barco's licensors may protect their rights in the event of any violation of this Software License. Neither you nor any Authorized User may, whether in whole or in part, copy, translate, reverse engineer, derive source code from, modify, disassemble, decompile, create derivative works based on the Software, or remove any proprietary notices or labels on the Software, save as may be permitted by law or this Software License, without the prior consent, in writing, of Barco.
5. The duration of this Software License will be from the date of your acceptance (as set forth above) of the Software (whereby you acknowledge that use of the Software implies acceptance), with no termination date, unless otherwise specified. You may terminate this Software License at any time by destroying all copies of the Software then in your possession and returning all associated materials and documentation, to Barco or the appointed Barco reseller that sold or provided these to you. Barco may terminate this Software License forthwith by informing you at any time if you and/or any Authorized User are in breach of any of the Software License's terms.

6. YOU UNDERSTAND THAT THE SOFTWARE IS BEING PROVIDED TO YOU "AS IS". BARCO DOES NOT MAKE NOR INTENDS TO MAKE ANY WARRANTIES OR REPRESENTATIONS, EXPRESS OR IMPLIED AND SPECIFICALLY DISCLAIMS ALL IMPLIED WARRANTIES OF MERCHANTABILITY FITNESS, FOR A PARTICULAR PURPOSE AND NON-INFRINGEMENT OF INTELLECTUAL PROPERTY AND DOES NOT WARRANT THAT THE SOFTWARE WILL BE FREE FROM ERRORS OR THAT SUCH ERRORS WILL BE CORRECTED BY BARCO AND YOU ARE SOLELY RESPONSIBLE FOR ALL COSTS AND EXPENSES ASSOCIATED WITH RECTIFICATION, REPAIR OR DAMAGE CAUSED BY SUCH ERRORS.

YOU ALSO ACKNOWLEDGE AND AGREE THAT:

- BARCO ACCEPTS NO LIABILITY FOR ANY DAMAGES, LOSSES OR CLAIMS YOU OR ANY THIRD PARTY MAY SUFFER AS A RESULT OF YOUR USE OF THE SOFTWARE, AND YOU HEREBY AGREE TO INDEMNIFY, KEEP INDEMNIFIED, DEFEND AND HOLD HARMLESS BARCO AND BARCO'S AFFILIATES AND SUBSIDIARIES FROM AND AGAINST ANY AND ALL ACTIONS, PROCEEDINGS, LIABILITY, LOSS, DAMAGES, FEES AND COSTS (INCLUDING ATTORNEYS' FEES), AND OTHER EXPENSES INCURRED OR SUFFERED BY BARCO ARISING OUT OF OR IN CONNECTION WITH ANY BREACH BY YOU OF THE TERMS OF THIS SOFTWARE LICENSE. TO THE MAXIMUM EXTENT PERMITTED BY LAW, IN NO EVENT WILL BARCO BE LIABLE FOR ANY INDIRECT, SPECIAL, PUNITIVE, INCIDENTAL OR CONSEQUENTIAL LOSS OR DAMAGES OF ANY KIND WHICH MAY ARISE OUT OF OR IN CONNECTION WITH THE SOFTWARE, THIS SOFTWARE LICENSE OR THE PERFORMANCE OR PURPORTED PERFORMANCE OF OR FAILURE IN THE PERFORMANCE OF BARCO'S OBLIGATIONS UNDER THIS SOFTWARE LICENSE OR FOR ANY ECONOMIC LOSS, LOSS OF BUSINESS, CONTRACTS, DATA, GOODWILL, PROFITS, TURNOVER, REVENUE, REPUTATION OR ANY LOSS ARISING FROM WORK STOPPAGE, COMPUTER FAILURE OR MALFUNCTION OF THE SOFTWARE AND ANY AND ALL OTHER COMMERCIAL DAMAGES OR LOSSES WHICH MAY ARISE IN RESPECT OF USE OF THE SOFTWARE, EVEN IF BARCO HAS BEEN ADVISED OF THE POSSIBILITY OF THEIR OCCURRENCE; AND
7. You shall treat as confidential all information obtained from the other pursuant to this Software License which is marked "confidential" or the equivalent or has the necessary quality of confidence about it and shall not divulge such information to any persons without Barco's prior written consent provided that this Paragraph 7 shall not extend to information which was rightfully in the possession of you prior to the commencement of the negotiations leading to this Software License, which is already public knowledge or becomes so at a future date (otherwise than as a result of a breach of this paragraph 7), is required to be disclosed by law or which is trivial or obvious. You are aware of and ensure to comply with the provisions of this paragraph 7. The foregoing obligations as to confidentiality shall survive any termination of this Software License.
8. You agree with and fully accept the following limited service and support statements.
You will remain responsible for the maintenance of your hardware, operating system, the functioning of your network and in keeping your systems virus-free. You acknowledge that the Software is a complex computer software application, and that the performance thereof may vary depending hardware platform, software interactions and configuration. You acknowledge that the Software is not designed and produced specifically to meet your specific requirements and expectations and the selection of the Software by you is entirely your own choice and decision.
9. This Software License is the only understanding and agreement between you and Barco for use of the Software by you and/or Authorized Users. The Software License supersedes all other communications, understandings or agreements we had prior to this Software License (with the exception of any continuing confidentiality agreement) although nothing in this Software License purports to exclude liability for fraudulent misrepresentation. You may not export or re-export the Software or any copy or adaptation in violation of any applicable laws or regulations. This Software License shall not be altered, amended or varied. If any provision of this Software License is determined to be illegal, void or unenforceable, or if any court of competent jurisdiction in any final decision so determines, this Software License shall continue in full force save that such provision shall be deemed to be deleted with effect from the date of such decision, or such earlier date.
10. You acknowledge that this Software may be subject to U.S. or other governments Export Jurisdiction. You agree to comply with all applicable international and national laws that apply to the Software, including the U.S. Export Administration Regulations, as well as end-user, end-use, and destination restrictions issued by the U.S. or other governments.
11. Barco shall be entitled to sub-contract all or any of Barco's obligations hereunder to a third party and/or any of Barco's affiliated companies.
12. The construction, validity and performance of this Software License shall be governed in all respects by the laws of Belgium without recourse to its conflict of law principles. All disputes arising in any way out of or affecting this Software License shall be subject to the exclusive jurisdiction of the courts of Kortrijk, without prejudice to enforcement of any judgment or order thereof in any other jurisdiction.
13. The United Nations Convention on Contracts for the International Sale of Goods (the "Convention") shall not apply to this Software License, however, if the Convention is deemed by a court of competent jurisdiction to apply to this Software License, Barco shall not be liable for any claimed non-conformance of the Software under Article 35(2) of the Convention.

Trademarks Software License Terms

Brand and product names mentioned in this manual may be trademarks, registered trademarks or copyrights of their respective holders.

All third party brand and product names mentioned in the product collaterals serve as comments or examples (including in respect of compatibility) and are not to be understood as endorsements by their respective owner for Barco or the Barco products.

Functional Information Data

You understand that the Software is fitted with a connected functionality to Barco, and that Barco may be gathering (automatically or through a manual process) technical information about:

- The identity of the product in question (such as but not limited to MAC ID, OS version, Software version, ...)
- Details about the connection to Barco (such as but not limited to the first connection, last connection, # of attempts, IP address of the device, ...)
- The functionality of the products which are connected through the Software, and/or
- As otherwise provided by you.

(hereafter referred to as "Functional Information").

You acknowledge and agree that Barco may make use of such Functional Information for any reason Barco sees fit, including but not limited to analytics, providing services to your organization, allowing third party to access to such Functional Information and/or to provide services to your organization.

Functional Data shall only relate to technical aspects of the product in question. Functional Data shall under no circumstance contain any data relating to an identified or, directly or indirectly, identifiable natural person (including pseudonymised data). ("Personal Data"). Barco does not control, collect or processes any Personal Data through the Functional Data. Barco consequently is not to be considered a data controller or data processors under applicable legislation.

Privacy Policy

You hereby explicitly give consent that Barco may gather, access, preserve, and/or disclose Personal data as provided by you (e.g. connected with your account allowing for the gathering of Functional Information as well as any content associated with that account):

- For the benefit of the business purposes of Barco and/or its affiliates;
- For administration of the relationship between you, your organization and Barco and/or its affiliates ;
- For any other legitimate purpose (including i) direct marketing purposes from Barco, its affiliates or selected third parties, and ii) allowing third parties to provide services to you related to the Software);
- if required to do so by law or in a good faith belief that such access preservation or disclosure is reasonably necessary to:
 - Satisfy any applicable law, regulation, legal process or enforceable governmental request;
 - Enforce this Software License, including investigation of potential violations hereof;
 - Detect, prevent, or otherwise address fraud, security or technical issues (including, without limitation, the filtering of spam);
 - Protect against imminent harm to the rights, property or safety of Barco, its users or the public as required or permitted by law.

Barco shall not process any "sensitive information" whatsoever, including but not limited to medical information.

You understand that the technical processing and transmission of or by the Software, including your content, may involve:

- Transmissions over various networks;
- Changes to conform and adapt to technical requirements of connecting networks, devices and/or services.

You hereby explicitly give consent that Barco may export your personal data to any country worldwide, especially to any country where Barco and/or its affiliates have infrastructure, or where a third party is making available infrastructure to Barco and/or its affiliates, to process personal data.

Barco fully adheres to the EU Directive 95/46/EC on the protection of individuals with regard to the processing of personal data and the free movement of such data, as implemented in the local EU member states. In accordance with these regulations, you have a right of access to, and rectification of, your personal data. You may exercise these rights by contacting Barco.

Open Source Software provisions:

This product contains software components released under an Open Source license. A copy of the source code is available on request by contacting your Barco customer support representative.

EACH SEPARATE OPEN SOURCE SOFTWARE COMPONENT AND ANY RELATED DOCUMENTATION ARE PROVIDED "AS IS" WITHOUT EXPRESS OR IMPLIED WARRANTY INCLUDING, BUT NOT LIMITED TO, THE IMPLIED WARRANTIES OF MERCHANTABILITY AND FITNESS FOR A PARTICULAR PURPOSE. IN NO EVENT SHALL THE COPYRIGHTHOLDER OR ANY OTHER CONTRIBUTOR BE LIABLE FOR DIRECT, INCIDENTAL, SPECIAL, EXEMPLARY OR CONSEQUENTIAL DAMAGES, EVEN IF ADVISED OF THE POSSIBILITY OF SUCH DAMAGES, HOWEVER CAUSED AND ON ANY THEORY OF LIABILITY, WHETHER IN CONTRACT, STRICT LIABILITY, OR TORT (INCLUDING NEGLIGENCE OR OTHERWISE) ARISING IN ANY WAY OUT OF THE USE OF THIS OPEN SOURCE SOFTWARE. MORE INFORMATION/DETAILS IS TO BE FOUND IN EACH SPECIFIC OPEN SOURCE LICENSE.

Copyright on each Open Source Software component belongs to the respective initial copyright holder, each additional contributor and/or their respective assignee(s), as may be identified in the respective documentation, source code, README file, or otherwise. You shall not remove or obscure or otherwise alter the respective copyrights.

You acknowledge living up to the conditions of each separate Open Source Software license.

In the development of the Software, the following Open Source Software components have been used:

alsa-lib	http://www.gnu.org/licenses/gpl.html
alsa-utils	http://www.gnu.org/licenses/gpl.html
busybox	http://opensource.org/licenses/GPL-2.0
dropbear	http://opensource.org/licenses/mit-license.php
fakeroot	http://www.gnu.org/licenses/gpl.html
linux	http://www.gnu.org/licenses/old-licenses/gpl-2.0.html
gmp	http://www.gnu.org/licenses/lgpl.html
iproute2	http://www.gnu.org/licenses/gpl.html
kobs-ng	http://www.gnu.org/licenses/gpl.html
rsync (<3.0.0)	http://www.gnu.org/licenses/old-licenses/gpl-2.0.html
rsync (>=3.0.0)	http://www.gnu.org/licenses/gpl.html
uClibc	http://www.gnu.org/licenses/lgpl.html
wireless_tools	http://www.gnu.org/licenses/gpl.html
wpa_supplicant	http://opensource.org/licenses/BSD-3-Clause
imx-bootlets	http://www.gnu.org/licenses/gpl.html
Crypto++	http://www.cryptopp.com/License.txt
libresample	http://www.gnu.org/licenses/lgpl.html
libjpeg-turbo	http://opensource.org/licenses/BSD-3-Clause
acpid	http://www.gnu.org/licenses/gpl.html
avahi	http://www.gnu.org/licenses/lgpl.html
crda	http://opensource.org/licenses/ISC
cron	http://opensource.org/licenses/ISC
dbus	http://www.gnu.org/licenses/old-licenses/gpl-2.0.html
dhcpcd	http://opensource.org/licenses/ISC
dmidecode	http://www.gnu.org/licenses/old-licenses/gpl-2.0.html
e2fsprogs	http://www.gnu.org/licenses/old-licenses/lgpl-2.1.html
eglibc	http://www.gnu.org/licenses/lgpl.html
ethtool	http://www.gnu.org/licenses/gpl.html
gdbserver	http://www.gnu.org/licenses/gpl.html
grub	http://www.gnu.org/licenses/gpl.html
gststreamer	http://www.gnu.org/licenses/gpl.html
hdparm	http://opensource.org/licenses/BSD-3-Clause
hostapd	http://opensource.org/licenses/BSD-3-Clause
i2c-tools	http://www.gnu.org/licenses/old-licenses/gpl-2.0.html

iftop	http://www.gnu.org/licenses/old-licenses/gpl-2.0.html
iperf	http://opensource.org/licenses/BSD-3-Clause
iptables	http://opensource.org/licenses/BSD-3-Clause
iw	http://opensource.org/licenses/BSD-3-Clause
acl	http://www.gnu.org/licenses/old-licenses/gpl-2.0.html
attr	http://www.gnu.org/licenses/old-licenses/gpl-2.0.html
libcap2	http://www.gnu.org/licenses/gpl.html
libdaemon0	http://www.gnu.org/licenses/old-licenses/lgpl-2.1.html
libdrm2	http://opensource.org/licenses/MIT
libexpat1	http://opensource.org/licenses/MIT
libfontconfig1	http://opensource.org/licenses/BSD-3-Clause
libfontenc1	http://opensource.org/licenses/BSD-3-Clause
freetype	http://freetype.sourceforge.net/FTL.TXT http://www.gnu.org/licenses/old-licenses/gpl-2.0.html
libgcc1	http://www.gnu.org/licenses/gpl.html
libgcrypt11	http://www.gnu.org/licenses/gpl.html http://www.gnu.org/licenses/lgpl.html http://www.gnu.org/copyleft/fdl.html
libglib-2	http://www.gnu.org/licenses/old-licenses/lgpl-2.1.html
libgnutls26	http://www.gnu.org/licenses/lgpl.html
libgpg-error0	http://www.gnu.org/licenses/gpl.html http://www.gnu.org/licenses/lgpl.html http://www.gnu.org/copyleft/fdl.html
libjpeg8	BSD like licensee
libnl2	http://www.gnu.org/licenses/lgpl.html
libnss-mdns	http://www.gnu.org/licenses/gpl.html
libpam	http://www.gnu.org/licenses/old-licenses/gpl-2.0.html
libpcap	http://opensource.org/licenses/BSD-3-Clause
libpcre0	http://opensource.org/licenses/BSD-3-Clause
libpixman-1-0	http://changelogs.ubuntu.com/changelogs/pool/main/p/pixman/pixman_0.10.0-0ubuntu1/libpixman-1-0.copyright
libpng12-0	http://www.libpng.org/pub/png/src/libpng-LICENSE.txt
libpopt0	http://opensource.org/licenses/MIT
libsm6	
libstdc++6	http://www.gnu.org/licenses/gpl.html
libtalloc2	http://www.gnu.org/licenses/lgpl.html

libusb	http://www.gnu.org/licenses/old-licenses/lgpl-2.1.html
libxml2	http://opensource.org/licenses/MIT
libz1	Free license
lighttpd	http://opensource.org/licenses/BSD-3-Clause
lmsensors	http://www.gnu.org/licenses/gpl.html
logrotate	http://www.gnu.org/licenses/gpl.html
makedevs	http://www.gnu.org/licenses/gpl.html
memtest86plus	http://www.gnu.org/licenses/gpl.html
mesa	http://opensource.org/licenses/MIT
module-init-tools	http://www.gnu.org/licenses/old-licenses/gpl-2.0.html
modutils	http://www.gnu.org/licenses/old-licenses/gpl-2.0.html
monit	http://www.gnu.org/licenses/gpl.html
ncurses	http://opensource.org/licenses/MIT
netbase	http://www.gnu.org/licenses/old-licenses/gpl-2.0.html
openssh-sftp-server	http://opensource.org/licenses/BSD-3-Clause
openssl	http://www.openssl.org/source/license.html
opkg	http://www.gnu.org/licenses/old-licenses/gpl-2.0.html
pciutils	http://www.gnu.org/licenses/old-licenses/gpl-2.0.html
perl	http://perldoc.perl.org/perlartistic.html http://www.gnu.org/licenses/old-licenses/gpl-1.0.html
php	http://www.php.net/license/3_01.txt
procps	http://www.gnu.org/licenses/gpl.html
read-edid	Free license
rgb	
rockbox-imxtools	http://www.gnu.org/licenses/old-licenses/gpl-2.0.html
rsyslog	http://www.gnu.org/licenses/gpl.html
splashutils	http://www.gnu.org/licenses/gpl.html
strace	http://opensource.org/licenses/BSD-3-Clause
sysfsutils	http://www.gnu.org/licenses/old-licenses/gpl-2.0.html
sysvinit	http://www.gnu.org/licenses/old-licenses/gpl-2.0.html
tcpdump	http://opensource.org/licenses/BSD-3-Clause
ttf-arphic-uming	
ttf-dejavu-common	
ttf-dejavu-sans-mono	

ttf-dejavu-sans	
ttf-sazanami-gothic	
ttf-sazanami-mincho	
ttf-un-fonts	
udev	http://www.gnu.org/licenses/old-licenses/gpl-2.0.html
update-modules	http://www.gnu.org/licenses/old-licenses/gpl-2.0.html
update-rc	http://www.gnu.org/licenses/old-licenses/gpl-2.0.html
usbutils	http://www.gnu.org/licenses/old-licenses/gpl-2.0.html
util-linux-ng	http://www.gnu.org/licenses/gpl.html
xserver-xorg	http://opensource.org/licenses/MIT
zeroconf	http://www.gnu.org/licenses/gpl.html

EN55032-CISPR32 Class B ITE (Information Technology Equipment)

This is a class B product. In a domestic environment this product may cause radio interference in which case the user may be required to take adequate measures.

If this equipment does cause interference to radio or television reception, the user may try to correct the interference by one or more of the following measures :

- Re-orientation of the receiving antenna for the radio or television.
- Relocate the equipment with respect to the receiver.
- Plug the equipment into a different outlet so that the equipment and receiver are on different branch circuits.
- Fasten cables connectors to the equipment by mounting screws.

Federal Communication Commission Interference Statement

You are cautioned that changes or modifications not expressly approved by the part responsible for compliance could void the user's authority to operate the equipment.

This equipment has been tested and found to comply with the limits for a Class B digital device, pursuant to Part 15 of the FCC rules. These limits are designed to provide reasonable protection against harmful interference in a residential installation. This equipment generates, uses and can radiate radio frequency energy and, if not installed and used in accordance with the instructions, may cause harmful interference to radio communications. However, there is no guarantee that interference will not occur in a particular installation.

If this equipment does cause harmful interference to radio or television reception, which can be determined by turning the equipment off and on, the user is encouraged to try to correct the interference by one or more of the following measures:

- Reorient or relocate the receiving antenna.
- Increase the separation between the equipment and receiver.
- Connect the equipment into an outlet on a circuit different from that to which the receiver is connected.
- Consult the dealer or an experienced radio/TV technician for help.

You may also find helpful the following booklet, prepared by the FCC: "How to Identify and Resolve Radio-TV Interference Problems." This booklet is available from the U.S. Government Printing Office, Washington D.C. 20402.

Changes and Modifications not expressly approved by the manufacturer or registrant of this equipment can void your authority to operate this equipment under Federal Communications Commissions rules.

In order to maintain compliance with FCC regulations shielded cables must be used with this equipment. Operation with non-approved equipment or unshielded cables is likely to result in interference to radio & television reception.

FCC RF Radiation Exposure Statement: This device is capable of operating in 802.11a mode. For 802.11a devices operating in the frequency range of 5.15 - 5.25 GHz, they are restricted for indoor operations to reduce any potential harmful interference for Mobile Satellite Services (MSS) in the US. WIFI Access Points that are capable of allowing your device to operate in 802.11a mode (5.15 - 5.25 GHz band) are optimized for indoor use only. If your WIFI network is capable of operating in this mode, please restrict your WIFI use indoors to not violate federal regulations to protect Mobile Satellite Services.

1. This Transmitter must not be co-located or operating in conjunction with any other antenna or transmitter.
2. This equipment complies with RF radiation exposure limits set forth for an uncontrolled environment.
This equipment should be installed and operated with a minimum distance of 20 cm between the radiator and your body.

Base Unit FCC ID: 2AAED-R9861580

Button FCC ID (model R9861006D01): XF6-RS9110N1103

Button FCC ID (model R9861500D01): 2AAED-R9861500D01

ClickShare Button R9861500D01 has been tested and meets the FCC RF exposure guidelines. The maximum SAR value reported is 0.915W/kg.

Canada, Industry Canada (IC) Notices

This device complies with Industry Canada licence-exempt RSS standard(s). Operation is subject to the following two conditions: (1) this device may not cause interference, and (2) this device must accept any interference, including interference that may cause undesired operation of the device.

Radio Frequency (RF) Exposure Information

The radiated output power of the Barco Wireless Device is below the Industry Canada (IC) radio frequency exposure limits. The Barco Wireless Device should be used in such a manner such that the potential for human contact during normal operation is minimized.

Caution: Exposure to Radio Frequency Radiation.

1. To comply with the Canadian RF exposure compliance requirements, this device and its antenna must not be co-located or operating in conjunction with any other antenna or transmitter.
2. To comply with RSS 102 RF exposure compliance requirements, a separation distance of at least 20 cm must be maintained between the antenna of this device and all persons.

Base Unit IC ID: IC: 21559-R9861580

Button IC ID (model R9861006D01): 8407A-RS9110N1103

Button IC ID (model R9861500D01): 9393B-R9861500D01

IC Antenna statement

Under Industry Canada regulations, this radio transmitter may only operate using an antenna of a type and maximum (or lesser) gain approved for the transmitter by Industry Canada. To reduce potential radio interference to other users, the antenna type and its gain should be so chosen that the equivalent isotropically radiated power (e.i.r.p.) is not more than that necessary for successful communication.

This radio transmitter 21559-R9861580 has been approved by Industry Canada to operate with the antenna types listed below with the maximum permissible gain and required antenna impedance for each antenna type indicated. Antenna types not included in this list, having a gain greater than the maximum gain indicated for that type, are strictly prohibited for use with this device.

Type: Dipole

Maximum Peak Gain: 2 dBi

Impedance: 50 Ohm

Indoor use only warning

Operation in the band 5150-5250 MHz is only for indoor use to reduce the potential for harmful interference to co-channel mobile satellite systems.

Informations concernant l'exposition aux fréquences radio (RF)

La puissance de sortie émise par l'appareil de sans fil Barco est inférieure à la limite d'exposition aux fréquences radio d'Industry Canada (IC). Utilisez l'appareil de sans fil Barco de façon à minimiser les contacts humains lors du fonctionnement normal.

Avertissement: L'exposition aux rayonnements fréquences radio

1. Pour se conformer aux exigences de conformité RF canadienne l'exposition, cet appareil et son antenne ne doivent pas être co-localisés ou fonctionnant en conjonction avec une autre antenne ou transmetteur.
2. Pour se conformer aux exigences de conformité CNR 102 RF exposition, une distance de séparation d'au moins 20 cm doit être maintenue entre l'antenne de cet appareil et toutes les personnes.

IC ID Unité de Base: 21559-R9861580

IC ID Button (modèle R9861006D01): 8407A-RS9110N1103

IC ID Button (modèle R9861500D01): 9393B-R9861500D01

Déclaration d'antenne d'Industrie Canada (IC)

Conformément à la réglementation d'Industrie Canada, le présent émetteur radio peut fonctionner avec une antenne d'un type et d'un gain maximal (ou inférieur) approuvé pour l'émetteur par Industrie Canada. Dans le but de réduire les risques de brouillage radioélectrique à l'intention des autres utilisateurs, il faut choisir le type d'antenne et son gain de sorte que la puissance isotrope rayonnée équivalente (p.i.r.e.) ne dépasse pas l'intensité nécessaire à l'établissement d'une communication satisfaisante.

Le présent émetteur radio 21559-R9861580 a été approuvé par Industrie Canada pour fonctionner avec les types d'antenne énumérés ci-dessous et ayant un gain admissible maximal et l'impédance requise pour chaque type d'antenne. Les types d'antenne non inclus dans cette liste, ou dont le gain est supérieur au gain maximal indiqué, sont strictement interdits pour l'exploitation de l'émetteur.

Type: Dipole

Gain maximum: 2 dBi

Impédance: 50 Ohm

Utilisation à l'intérieur seulement

La bande 5 150-5 250 MHz est réservés uniquement pour une utilisation à l'intérieur afin de réduire les risques de brouillage préjudiciable aux systèmes de satellites mobiles utilisant les mêmes canaux.

TABLE OF CONTENTS

1. Introduction to the Installation Guide	3
1.1 Documentation.....	3
1.2 Symbols and fonts	3
2. CSE-800 Specifications	5
2.1 About the CSE-800	5
2.2 CSE-800 specifications.....	6
2.3 About the Base Unit	7
2.4 About the Button.....	11
2.5 Mobile Device Support	12
2.6 Ports used by the ClickShare Base Unit.....	12
3. Getting started	13
3.1 Environmental Condition Check	13
3.2 Basic Workflow	13
4. CSE-800 Installation	15
4.1 Installation methods for the Base unit	15
4.2 Table mounting	15
4.3 Wall mounting.....	15
4.4 Ceiling mounting.....	17
4.5 Rack mounting.....	18
4.6 Recommendations about antenna placement and orientation.....	19
4.7 Video signal connections to the Base Unit	19
4.8 Audio connection	20
4.9 LAN connection.....	21
4.10 Power connection and switching on	21
5. Preparing the buttons	23
5.1 Pairing	23
5.2 Pre-install of the Launcher service.....	24
5.3 ClickShare launcher installer.....	24
6. CSE-800 Configurator	27
6.1 Accessing the Configurator	27
6.2 ClickShare Configuration Wizard	31
6.3 On-Screen Language and Text Size	33
6.4 Meeting room information	35
6.5 Personalisation, wallpaper	36
6.6 Personalisation, Personalized wallpaper	37
6.7 Manage configuration files	39
6.8 Display setup, output	40
6.9 Audio settings.....	42
6.10 Display setup, Inputs	43
6.11 WiFi settings	43
6.12 LAN Settings.....	45
6.13 Network integration, activation	47
6.14 Network integration, EAP-TLS security mode	50
6.15 Network integration, EAP-TTLS security mode	52
6.16 Network integration, PEAP security mode.....	54
6.17 Network integration, WPA2-PSK security mode.....	55
6.18 Services, mobile devices	56
6.19 Service, ClickShare API, remote control via API	57
6.20 CMGS Server Integration	57
6.21 Security, compatibility	58
6.22 Security, security level.....	59
6.23 Security, passwords	60
6.24 Status information Base Unit.....	61
6.25 Date & Time setup, manually	62
6.26 Date & Time setup, time server	63
6.27 Energy savers	64
6.28 Buttons.....	65
6.29 Firmware Update	66
6.30 Support & Updates, Troubleshoot, log settings.....	67
6.31 Factory defaults.....	68
7. Software updates.....	71
7.1 Software update	71
8. Troubleshooting	73
8.1 Troubleshooting list	73

9. Environmental information	77
9.1 Disposal information	77
9.2 Rohs compliance	77
9.3 Importers contact information	79
Index.....	81

1. INTRODUCTION TO THE INSTALLATION GUIDE

1.1 Documentation

This guide

Partnumber	Description	Level
R5900049	Installation Guide	Installation engineer

This installation guide explains how to install your CSE-800 in a meeting room, It explains also how to make everything operational. It provides detailed information on how to configure your CSE-800.

Available System documentation

This guide is part of the documentation set describing the CSE-800 product.

Guide	Article number
User Guide	R5900050
Installation Guide	R5900049
Safety Guide	R5900047
Service Guide	R5900051
Button Guide	R5900007
Recycling Manual	R5900048
API Guide	R5900018

A printed copy of the Safety Guide is included in the CSE-800 box at purchase.

Always check for the latest version of the manual on www.barco.com/clickshare Click on Visit the ClickShare product page and go to tab Downloads..

1.2 Symbols and fonts

Symbol overview

The following icons are used in the manual :

	Caution
	Warning
	Info, term definition. General info about the term
	Note: gives extra information about the described subject
	Tip: gives extra advice about the described subject

Font overview

- Buttons are indicated in bold, e.g. **OK**.
- Menu items are indicated in *italic*.
- Step related notes, tips, warnings or cautions are printed in *italic*.
- Procedure related notes, tips, warnings or cautions are printed in **bold** between 2 lines preceded by the corresponding icon.

2. CSE-800 SPECIFICATIONS

2.1 About the CSE-800

CSE-800 sets

CSE-800 makes connecting to the meeting room's video system a matter of clicking a Button. This CSE-800 not only helps the presenter get the presentation on-screen in a second, but it also allows the other people in the meeting to participate more actively. The result is enhanced meeting efficiency and better decision-making.

At the moment 3 different sets are available on the market. Each set is sold in its specific region and it can only be used in that specific region because of WiFi regulations.

Components CSE-800 set

A standard CSE-800 set consists of a Base Unit, 4 Buttons and a Tray. Depending on the location where you buy the product, the software of the Base Unit is different. If needed, you can buy additional Buttons and Trays.

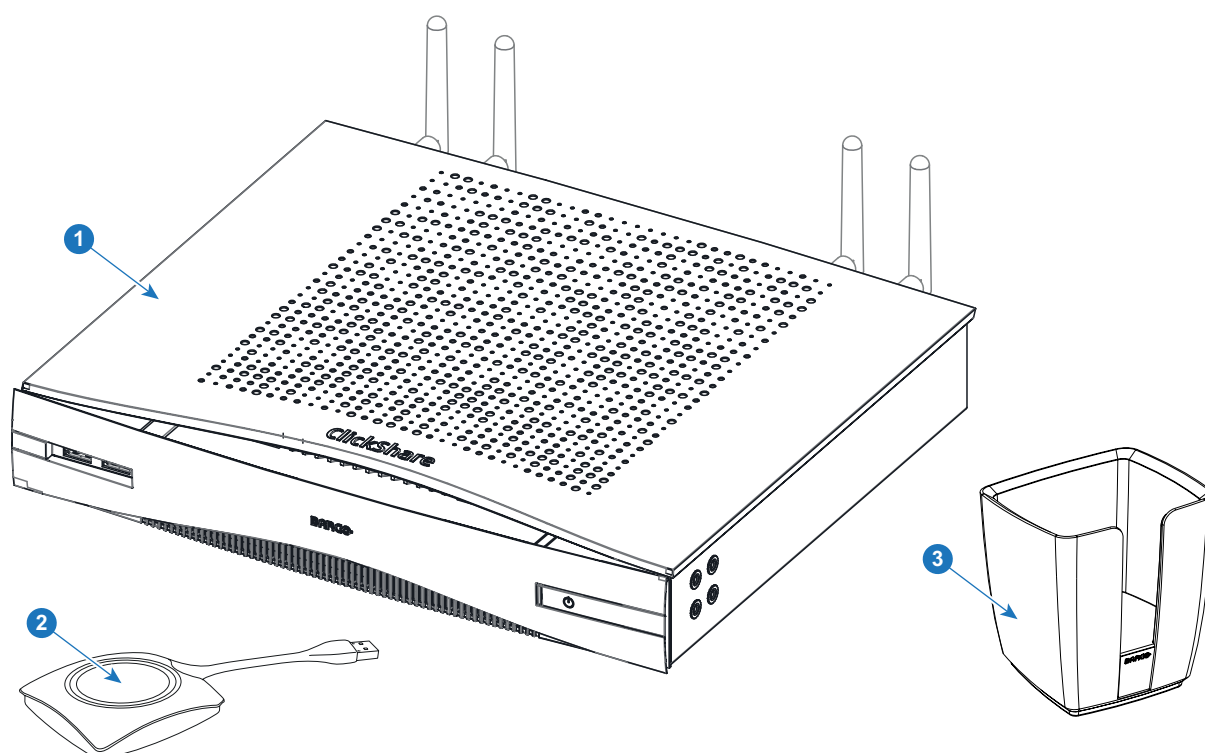

Image 2-1

Accessories included

Depending on the country where you buy the product, the following regionalized accessories are also included in the CSE-800 box.

Regional version	Contains	Accessories included
R9861580EU	<ul style="list-style-type: none"> • R9861580EU • 4x R9861500D01 • R9861500T01 	<ul style="list-style-type: none"> • power cables CEE7 and BS 1363 • wall/ceiling mounting brackets • antenna extension cables
R9861580CN	<ul style="list-style-type: none"> • R9861580CN • 4x R9861500D01 • R9861500T01 	<ul style="list-style-type: none"> • power cable GB 2099 • wall/ceiling mounting brackets • antenna extension cables
R9861580NA	<ul style="list-style-type: none"> • R9861580NA • 4x R9861500D01 • R9861500T01 	<ul style="list-style-type: none"> • power cable NEMA 5/15 • wall/ceiling mounting brackets • antenna extension cables

Contact your local sales representative for the correct regional variant to be used in your country.

2.2 CSE-800 specifications

Base Unit

Dimensions (HxWxD)	46.2mm x 282.3mm x 206.5mm (excl. antennas) / 1.8" x 11.1" x 8.1" 146.4mm x 282.3mm x 206.5mm (incl. antennas) / 5.8"x 11.1" x 8.1"
Power supply	Standard 110/220 V AC plug
Power consumption	Normal operation: 90W under full usage 52W under normal usage (connect 2 HDMI outputs, connect 1 HDMI input, share with 4 people) ECO mode: 30W Networked standby mode: < 1W Deep standby mode: < 0.5W
Weight	2.2kg / 4.85lbs
Operating system	Windows 7/8/8.1/10 32 & 64 bit Mac OSX 10.10/10.11/10.12 (Sierra) Android v5 & v6 & v7 (ClickShare app) iOS 8, 9 & 10 (ClickShare app)
Video outputs	2x HDMI
Video inputs	2x HDMI
Output resolution	4K DCI (4096x2160) @ 60Hz
AirPlay Support	iOS mirroring (AirPlay) from iOS 9.0 up to iOS 10.3 / Mac OS 10.11 El Capitan or higher
Input resolutions	4K DCI (4096x2160) @ 60Hz
Frame rate	Using inputs: Up to 60fps with one input @ 4K Up to 30fps with two inputs @ 4K Using the ClickShare Button or Apps: Up to 30 fps
Noise Level	Max. 25dBA @ 0-30°C Max. 30dBA @ 30-40°C
Number of sources simultaneous on screen	8 (4 per screen)
Number of simultaneous connections	64
Audio	Via HDMI, analog via Audio Jack 3.5mm, S/PDIF
iPad, iPhone and Android compatibility	Sharing of documents, browser, camera for both Android and iOS devices via ClickShare app
Extended desktop	Available (depending on the driver of your graphics card)
Authentication protocol	WPA2-PSK in stand alone mode WPA2-PSK or IEEE 802.1X using the ClickShare Button in network integration mode
Wireless transmission protocol	IEEE 802.11 a/b/g/n and IEEE 802.15.1
Reach	Adjustable with signal strength modulation; max. 30m (100 ft) between ClickShare Button and ClickShare Base Unit
Frequency band	2.4 GHZ and 5 GHz (DFS channels not supported)
Connections	2x Ethernet LAN 2x USB 2.0; 2x USB 3.0 (back); 2x USB 3.0 (front) Audio analog line out & in on mini jack socket (3.5mm), digital S/PDIF

Temperature range	Operating: 0°C to +40°C (+32°F to +104°F) Max: 35°C (95°F) at 3000m Storage: -20°C to +60°C (-4°F to +140°F)
Humidity	Storage: 0 to 90% relative humidity, non-condensing Operation: 0 to 85% relative humidity, non-condensing
Anti-theft system	Kensington lock
Certifications	FCC/CE
Warranty	3 years standard Possible to extend to 5 years

Button

Weight	75 g/0.165 lb
Frequency band	2.4 GHZ and 5 GHz
Wireless transmission protocol	IEEE 802.11 a/b/g/n
Authentication protocol	WPA2-PSK in stand alone mode WPA2-PSK or IEEE 802.1X in network integration mode
Dimensions (HxWxD)	16.3 mm x 59.3 mm x 162.52 mm / 0.64" x 2.335" x 6.398"
Power consumption	Powered over USB 5V DC 350mA Typical 500mA Maximum

2.3 About the Base Unit

Base Unit

The Base Unit receives the wireless input from the Buttons and controls the content of the meeting room display and the sound of the meeting room's audio system.

The Base Unit can be installed in two different ways.

Front and Top layout of the Base Unit

At the front of the Base Unit you can find a standby button and two USB ports. Status LED is mounted at the left of the standby button.

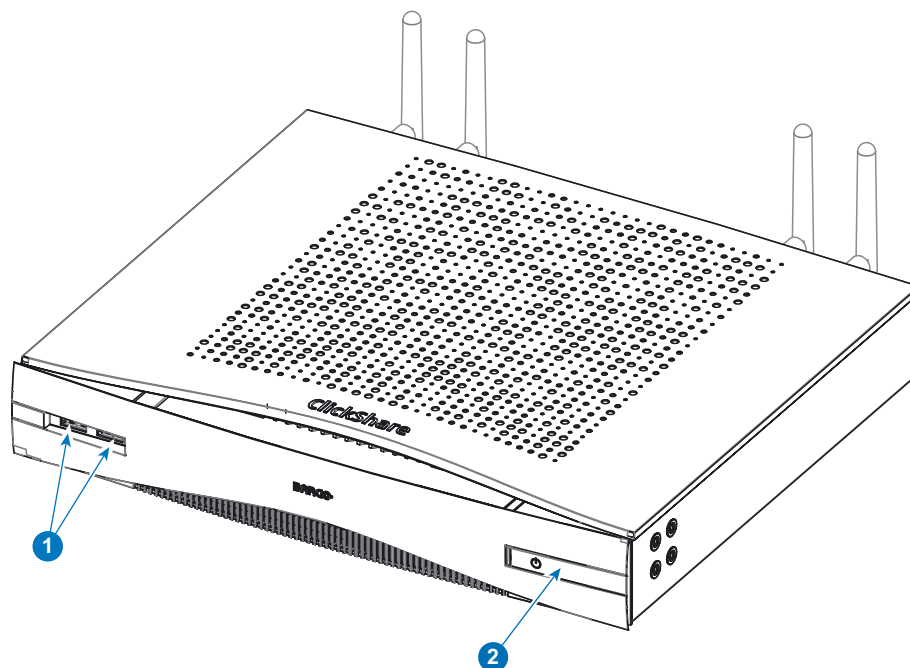

Image 2-2

1	2x USB port 3.0
2	Standby button

Table 2-2

USB ports

The USB ports (front or back) are used to update the soft- and firmware of both the Base Unit and the Buttons. To pair the buttons, connect the touchscreen and saving blackboarding/annotation screen to USB stick¹.

When plugging in the Button into the Base Unit, the Button is paired to the Base Unit. The Base Unit checks whether the Button's software and firmware are up to date. If not, the Base Unit updates the software and/or firmware.

To update the Base Unit software, download the latest version of the software from the Barco website. Copy the file on a USB stick and plug it into the USB port of the Base Unit. Follow the progress and instructions on the display.

Status LED

The color of the LED at the front of the Base Unit give information on the status of the system.

LEDs behavior	Explanation
static red	<ul style="list-style-type: none"> receiving content from the Buttons and streaming towards the display. pairing and software update of the Button is done. You can now unplug the Button from the Base Unit. during the first phase of the Base Unit boot process.
blinking white	<ul style="list-style-type: none"> system is starting up (during the second phase) Button pairing is in progress software update of the Base Unit
breathing white	<ul style="list-style-type: none"> ECO standby mode
static white	<ul style="list-style-type: none"> awake and ready (i.e. showing the welcome message on the display) pairing is done
red blinking	<ul style="list-style-type: none"> an error occurred
dark	<ul style="list-style-type: none"> deep standby/off

1. touchscreen connection, blackboarding/annotation screen saving will be available in future releases

Standby button

The button at the front of the Base Unit has a standby function once the Base unit is powered

- When the system is in normal operational mode, a push makes the system goes to a pre-defined standby mode.
- When the system is in a standby mode, a push triggers the system to start up and to go to normal operational mode.

Back layout of the Base Unit

The connection panel is situated at the back of the Base unit.

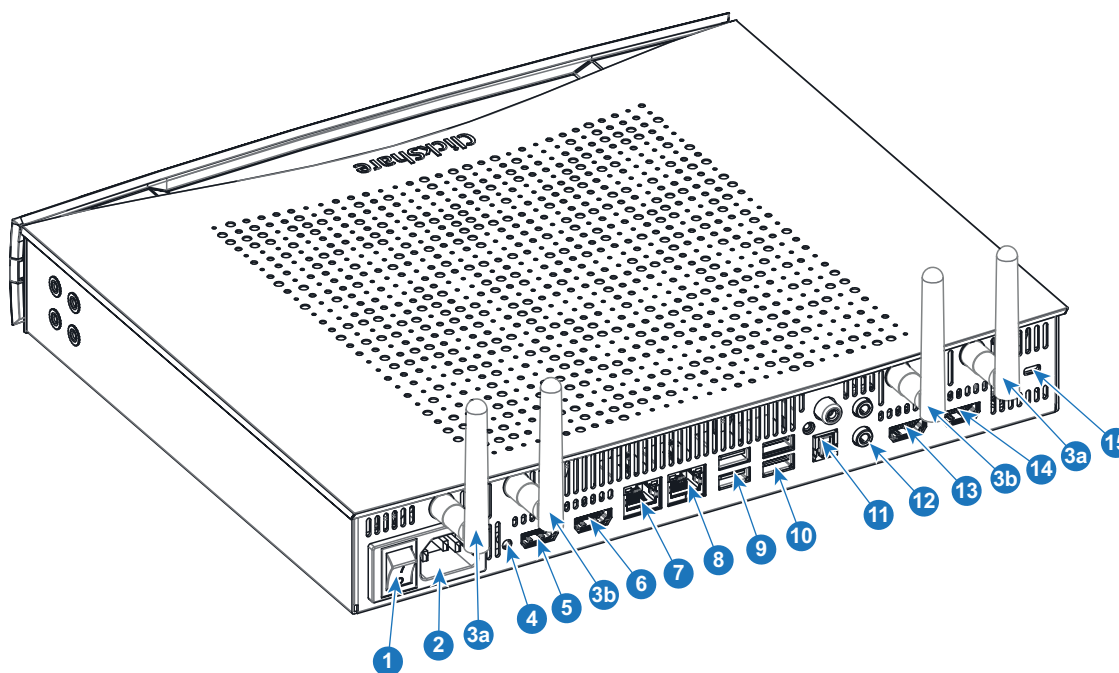

Image 2-3

1	Rocker switch
2	Power connection
3a	Fixture point for antenna WiFi 1
3b	Fixture point for antenna WiFi 2
4	Reset
5	HDMI out 1 connector
6	HDMI out 2 connector
7	LAN 1 connector (primary LAN interface)
8	LAN 2 connector (secondary LAN interface)
9	USB connectors 3.0
10	USB connectors 2.0
11	Audio connectors
12	Audio connectors
13	HDMI in 1 connector
14	HDMI in 2 connector
15	Kensington lock

Rocker switch

The rocker switch is used to power on and off the Base Unit.

- To switch on the Base Unit, set the rocker switch to "I".
- To shut down the system, set the rocker switch to "O".

Mechanical fixture points

The mechanical fixture points are located at the bottom of the Base Unit

Antenna

Four antennas are included in the CSE-800 box for concurrent dual band WiFi. To avoid damage during transport, they are not pre-mounted.

The antennas can rotate for a better wireless connection.

Usage of antennas other than the ones provided with the unit are allowed within the restrictions on usage of other antennas defined by local regulations. Barco does not take responsibility for damage or disturbance of other devices that may be caused by using a different antenna. The use of an active power amplifier is not allowed.

Antenna type : Dipole

Gain : Maximum 2 dBi peak gain in 2.4GHz and 5GHz band

Ventilation grids

Ventilation grids are foreseen on the front side and on the back sides of the Base Unit.

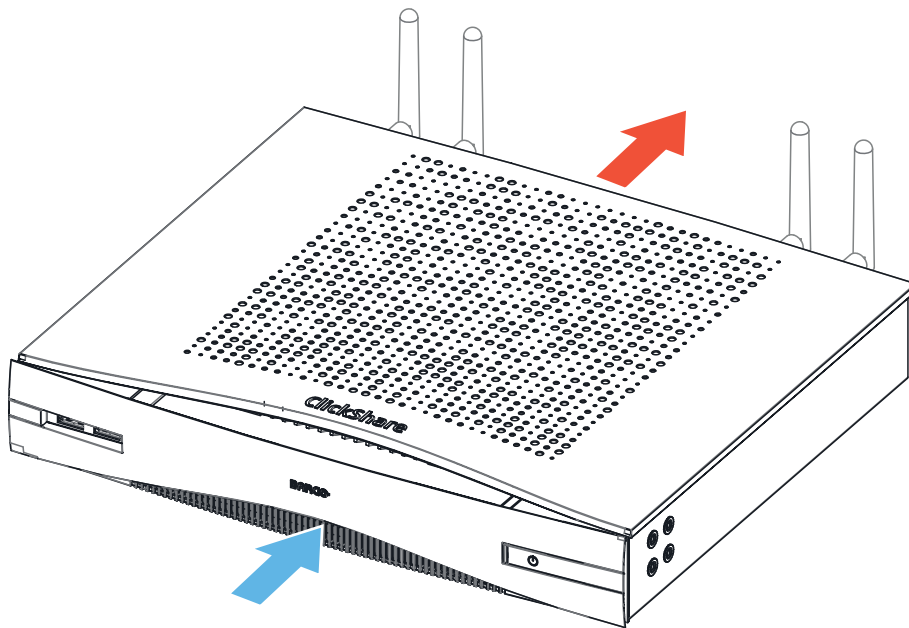

Image 2-4
Ventilation grids IN and OUT

The Base unit sucks air via the front side ventilation grid and push hot air out on the back side ventilation grid.

Make sure not to cover the ventilation grids during operation of the Base Unit. Always keep a free area of minimum 50 mm in front of all ventilation grids.

Bottom layout of the Base Unit

The serial number label containing the Barco part number, the revision number, production date (week-year) and the serial number.

The product label with the applicable certification logos.

The product label contains:

- the Barco logo
- the product name
- the Barco part number
- the power rating
- markings for applicable standards (CE, CCC, UL, ...)
- markings for waste regulation
- "Made in ..."

Bluetooth

Bluetooth functionality is currently not available and Bluetooth signal is disabled.

2.4 About the Button

Button

A Button toggles the sharing of the individual PC or MAC screen on the meeting screen.

Button layout

A Button consists of three main components.

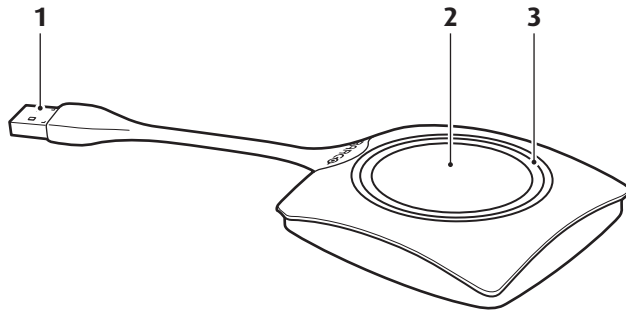

Image 2-5
Button layout

1	USB connector
2	Button
3	LED ring

Table 2-5

USB connector

Using the USB connector the Button can be plugged into a laptop (for sharing your screen) or the Base Unit (for pairing the Button to the Base Unit or updating its software).

Button

Click the Button to display the content of the laptop's screen on the meeting room display. Clicking the Button during the meeting will toggle the sharing of the screen.

LED ring

The LED ring indicates the current status of your ClickShare.

LEDs behavior	Explanation
white blinking	<ul style="list-style-type: none"> the Button is plugged in the laptop and initializing or waiting for the user to start the ClickShare application. pairing/software update of the Button in the Base Unit is in progress.
static white	<ul style="list-style-type: none"> ClickShare is ready to start sharing your screen. pairing is done. You can now unplug the Button from the Base Unit.
static red	<ul style="list-style-type: none"> sharing your screen with the display. pairing and software update is done. You can now unplug the Button from the Base Unit.
red blinking	<ul style="list-style-type: none"> an error occurred.
off (no light)	<ul style="list-style-type: none"> the Button is not or not properly inserted into the USB port. the Button might be defective. the USB port or computer might be defective.

Button label

The label at the bottom of the Button contains:

- the Barco logo
- the Barco part number
- the serial number
- the revision number
- markings for applicable standards
- markings for waste regulation
- "Made in..."

Handle the Button cable with care. Rough handling might cause defects.

2.5 Mobile Device Support

Overview

The below list of Apps are supported by ClickShare and can be installed on your mobile device from Google Play or Apple App Store.

Before you can use your mobile device with ClickShare, you have to connect the mobile device Wi-Fi with the ClickShare Base Unit Wi-Fi. Follow the instructions as given in your mobile device user guide.

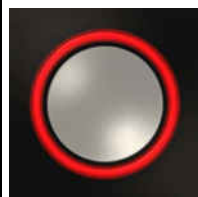
App	Used on	Logo
ClickShare App	iOS Android	

2.6 Ports used by the ClickShare Base Unit

Overview

Sender		CSE-800 Base Unit
ClickShare Button	TCP	6541; 6542; 6543; 6544; 6545
	UDP	514
ClickShare Presenter	TCP	6541; 6542; 6543; 6544; 6545
	UDP	5353
WebUI	TCP	80; 443
REST API	TCP	4000; 4001
	UDP	
Airplay	TCP	4100-4200; 7000; 7100; 47000
	UDP	4100-4200; 5353
Google Cast	TCP	8008; 8009; 9080
	UDP	1900; 32768:61000 ²

If Proxy settings are enabled in the Configurator for auto-update functionality, additional ports may be used.

² Google Cast will pick a random UDP port above 32768 to facilitate video streaming

3. GETTING STARTED

Overview

- Environmental Condition Check
- Basic Workflow

3.1 Environmental Condition Check

Environment condition check

For installations in environments where the device is subject to excessive dust, then it is highly advisable and desirable to have this dust removed prior to it reaching the device clean air supply. Devices or structures to extract or shield excessive dust well away from the device are a prerequisite; if this is not a feasible solution then measures to relocate the device to a clean air environment should be considered.

It is the customer's responsibility to ensure at all times that the device is protected from the harmful effects of hostile airborne particles in the environment of the device. The manufacturer reserves the right to refuse repair if a device has been subject to negligence, abandon or improper use.

Ambient temperature conditions

Max. ambient temperature : +40°C or 104°F

Min. ambient temperature: +0°C or 32°F

Storage temperature: -10°C to +60°C (14°F to 140°F)

Humidity Conditions

Storage: 0 to 90% relative humidity, non-condensing

Operation: 0 to 85% relative humidity, non-condensing

Environment

Do not install the device in a site near heat sources such as radiators or air ducts, or in a place subject to direct sunlight, excessive dust or humidity. Be aware that room heat rises to the ceiling; check that temperature near the installation site is not excessive.

3.2 Basic Workflow

Before using CSE-800

1. Unpack the ClickShare components and accessories from the box.
For a detailed overview of the content of the CSE-800 box, see "About the CSE-800", page 5.
2. Install the Base Unit in the meeting room using one of the 2 possible installation methods.
For more information on the installing procedures, see "Installation methods for the Base unit", page 15.
3. Mount the antennas.
4. Connect the video signals between the Base Unit and the displays.
5. Connect the audio from the Base Unit to the meeting room's sound system (only required for audio via jack, cinch or SPDIF).
6. If configuration via a network is needed, connect a network cable between the Base Unit and the local network.
7. Connect the Base Unit to the mains power.
For more information see "Power connection and switching on", page 21.
8. If needed, connect any input to the CSE-800.
9. If desired, configure CSE-800 via the Configurator.
For more information on the different ways to configure CSE-800, see "CSE-800 Configurator", page 27

For more information on using CSE-800, refer to the CSE-800 User Guide. This manual can be found on Barco's website www.barco.com/clickshare Click on Visit the ClickShare product page and go to tab Downloads..

4. CSE-800 INSTALLATION

Overview

- Installation methods for the Base unit
- Table mounting
- Wall mounting
- Ceiling mounting
- Rack mounting
- Recommendations about antenna placement and orientation
- Video signal connections to the Base Unit
- Audio connection
- LAN connection
- Power connection and switching on

WARNING: Bottom surface can become hot. Never put the Base Unit on sensitive surfaces.

4.1 Installation methods for the Base unit

For optimal performance, install the Base Unit close to the display and avoid obstacles between the Base Unit and the Buttons. Do not block the fan inlets and outlets of the Base Unit!

Introduction to the installation methods

The base unit can be installed in different ways in a meeting room:

- Table mounted
- Wall mounted
- Ceiling mounted
- Rack mounted

The antennas are removable. They can be fixed to the Base Unit depending on the way the Base Unit is installed in the room. The antennas can rotate for better wireless connection.

Using extension cables for the antennas is allowed, but this can reduce the performance.

4.2 Table mounting

Overview

Put the Base Unit directly on the meeting room table.

The total weight of the Base Unit is 2.2 kg.

4.3 Wall mounting

About wall mounting

Use the mounting brackets, inserted in the CSE-800 box, to mount the Base unit on the wall.

4. CSE-800 Installation

Necessary tools

- a drill (type of drill depends on the type of wall)
- Torx T10 screwdriver
- Additional screwdriver that matches the mounting screws (mounting screws not delivered)

Necessary parts

- 2 mounting screws
- 2 plugs
- 2 Mounting brackets with fixation screws (included in the CSE-800 box)

How to install

1. Mount both brackets to the Base unit as shown. Use for each 4 screws.

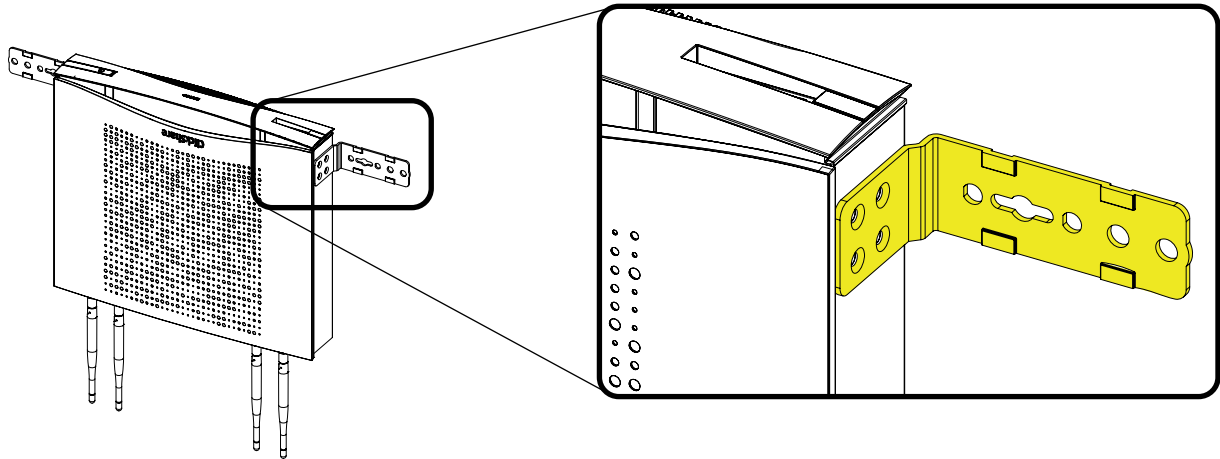

Image 4-1
Mount brackets

2. Drill 2 holes in the wall, at a distance of 370.8 mm (14.6 inch) or 464 mm (18.3 inch) from each other on a horizontal line.
3. Insert a plug in each hole (if needed, depends on the wall type).

Note: *Mounting screws and plugs are not included in the CSE-800 box . The type of screws and plugs depend on the type of wall (stone, wood, plasterboard, ...) you are mounting the Base Unit to.*

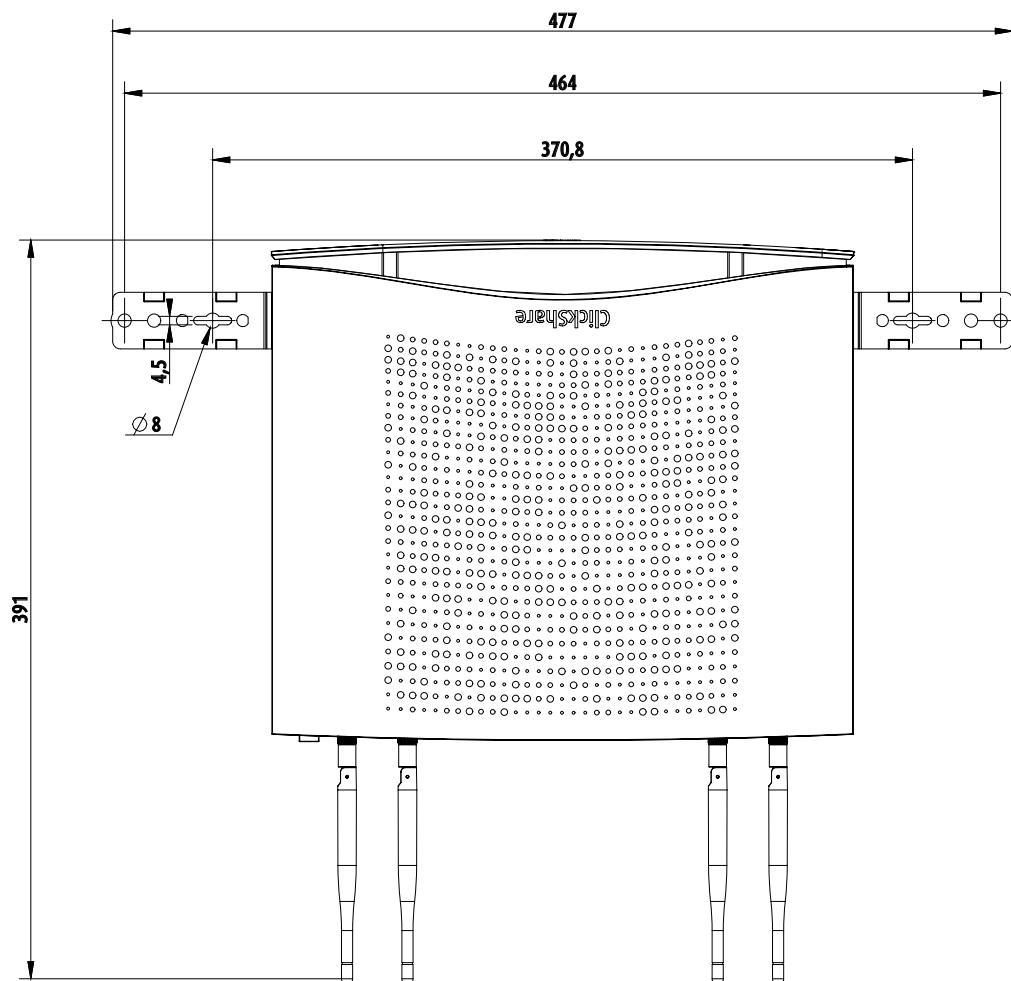

Image 4-2
Mounting hole dimensions

4. Install the Base Unit with the brackets on the wall so that the fixation holes matches the holes in the wall. Drive in 2 screws.

Note: Make sure the head of the screw is larger than the hole in the bracket. Otherwise, insert a washer between the screw and the bracket.

4.4 Ceiling mounting

About ceiling mounting

Use the mounting brackets, inserted in the CSE-800 box, to mount the Base unit to the ceiling.

Necessary tools

- a drill (type of drill depends on the type of wall)
- Torx T10 screwdriver
- Additional screwdriver that matches the mounting screws (mounting screws not delivered)

Necessary parts

- 2 mounting screws
- 2 plugs
- 2 Mounting brackets with fixation screws (included in the CSE-800 box)

How to install

1. Install in the same way as for wall mounting. See "Wall mounting", page 15.

4.5 Rack mounting

About rack mounting

For meeting rooms with a dedicated AV rack, use the included brackets to mount the CSE-800 Base Unit. This integrates the CSE-800 seamlessly into the room's existing high-end AV installation.

Necessary free space in the rack is 2U.

Necessary tools

- Torx T10 screwdriver
- Additional screwdriver that matches the mounting screws

Necessary parts

- 2 mounting brackets with fixation screws (included in the CSE-800 box)
- 2 mounting brackets covers (included in the CSE-800 box)
- 2 rack mounting screws (not included)

How to install

1. Clips the plastic cover (1) on each bracket (2).

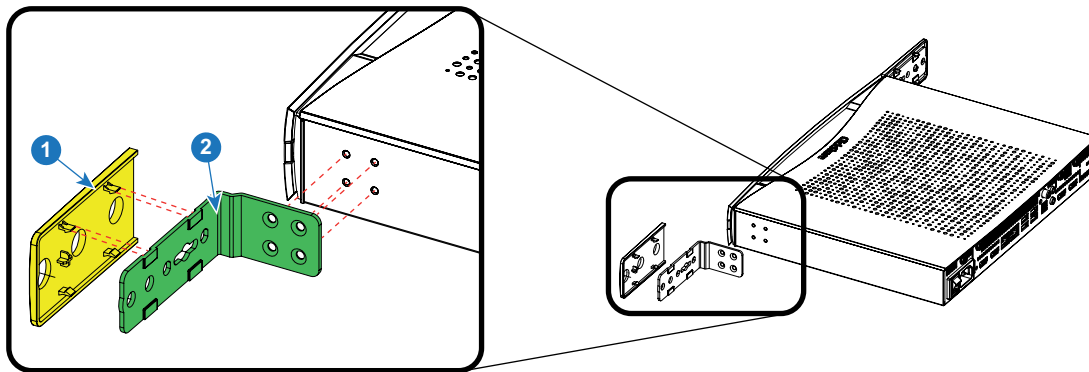

Image 4-3
Mount brackets

2. Place the bracket on fixation holes as indicated and drive in the 4 fixation screws.
3. Repeat for the other side.
4. Insert the antenna extension cables into the provided holes (3) and turn on the antennas (4).

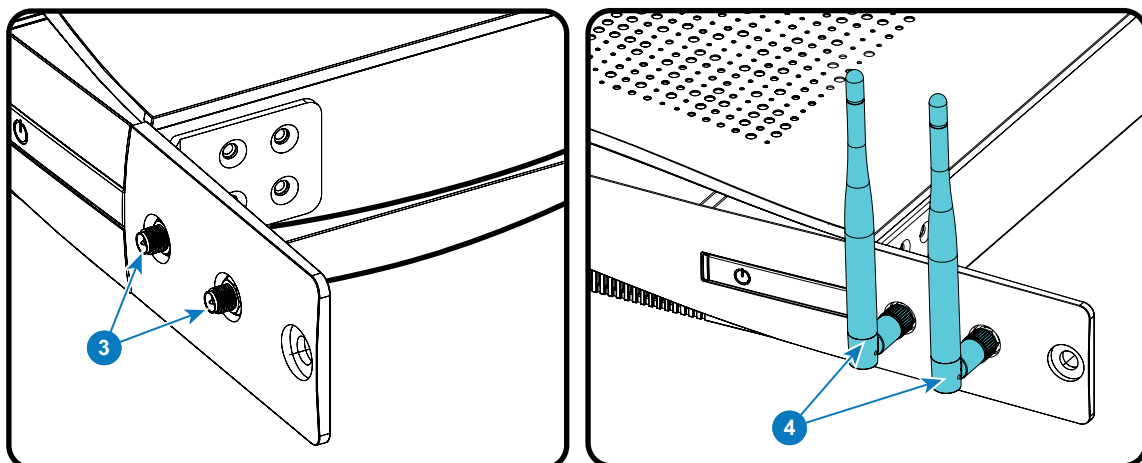

Image 4-4
Mount antennas

5. Repeat for the other side.
6. Mount the Base Unit into a rack. Use 2 mounting screws.
Diameter of the mounting holes: 7mm.

4.6 Recommendations about antenna placement and orientation

Antenna placement rules

- The antennas should be oriented vertically, so perpendicular to the ceiling and parallel to the walls.
- The antennas should be installed far enough (at least 50cm/1.6ft) from metallic surfaces to avoid unwanted reflections and far enough (at least 1m/3.3ft) from other radio equipment that operates in the same frequency range, e.g. other Wi-Fi access points, cordless telephone, microwave ovens, It is also best to install antennas at least 15 cm (6 inches) from concrete walls.
- The most favorable situation is a direct line of sight between antennas and Buttons. Any obstruction will cause the signal to follow a longer propagation path, which can result in performance degradation.
- Due to the particular radio pattern of the dipole antennas, the antennas should not be placed just above potential positions of ClickShare users. As a result, the advised position for the antennas is at the side of the meeting room.

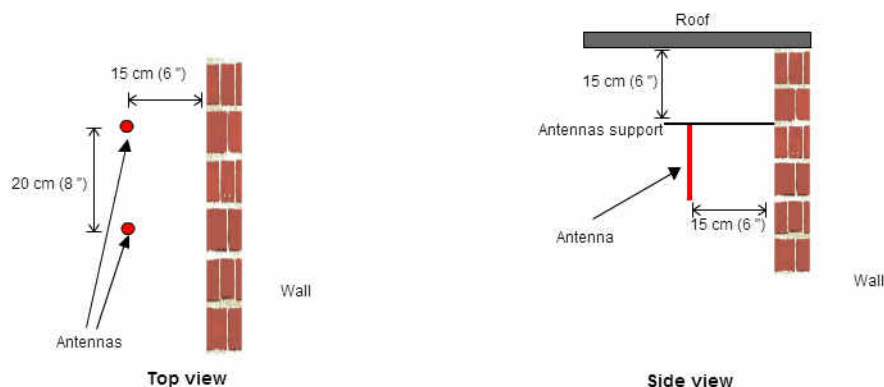

Image 4-5
Closer view of antennas installation in the meeting room

4.7 Video signal connections to the Base Unit

CAUTION: Make sure the Base Unit is installed properly before connecting.

About Video signal connection

Depending on the local setup, a single screen or dual screen setup is possible.

For a single screen setup, HDMI connection should be made between the Base Unit and the display.

Always use HDMI output 1

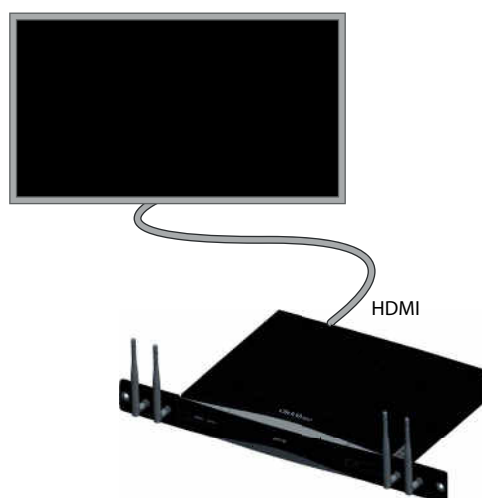

Image 4-6
One display

For a dual screen setup, 2 HDMI connections should be made between the Base Unit and the displays.

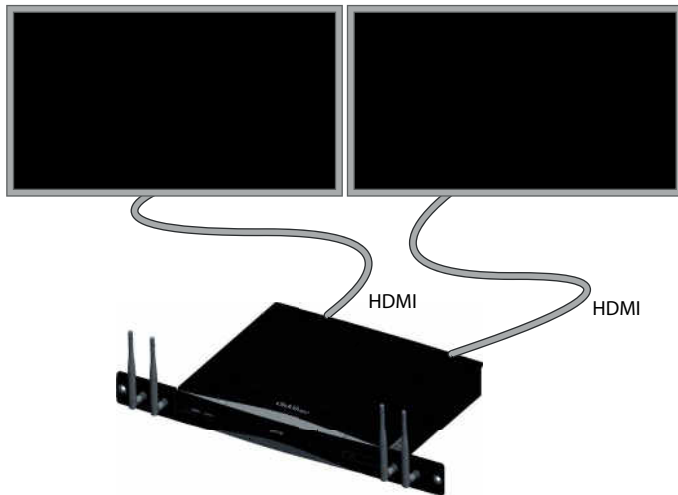

Image 4-7
Two displays

How to connect

1. Connect the Base unit to the displays using 2 HDMI cables.

- Connect HDMI OUT1 to the first display.
- Connect HDMI OUT2 to the second display

Note: For a single display, always connect HDMI OUT1 with the display input.

Note: No HDMI cables are included in the CSE-800 box at purchase.

When necessary, use an adapter piece to connect to a display port or a DVI port on the display side.

To guarantee picture quality, 4K capabilities and limit EMC exposure 360-degree bond shielding HDMI cables supporting the HDMI 2.0 specification should be used.

4.8 Audio connection

About audio

The ClickShare Button captures the audio output of the user's laptop and sends it to the Base Unit together with the video signal. The audio will be output at line levels from the mini jack socket (3.5mm), TOSLINK socket, the cinch sockets and via the HDMI connectors.

It is up to the user to decide whether or not to send the audio signal together with the video signal. The user can decide this by using the same tools as he would to control the laptop's speakers or a headphone: the audio controls of the operating system (eg for Windows: Control Panel > Sounds and audio devices) or the physical buttons on the keyboard of their laptop (mute/unmute, lower volume, higher volume).

There will be synchronization between the audio and video signal.

Audio via HDMI

When your display is connected via HDMI and it supports audio, a separate audio connection is not necessary. The audio signal is sent together with the video signal to the display.

How to connect separate audio

1. When using the analog output via mini-jack, connect an audio cable with mini jack (3.5mm) into the analog audio output of the Base Unit.
When using the analog out via cinch, connect an audio cable with cinch connectors into the analog audio output of the Base unit.
When using the digital output, connect an fibre optical cable with TOSLINK connector into the digital audio output of the Base Unit.
2. Connect the other side to the meeting room's sound system.

Audio output needs to be selected in the Configurator, for more info, see "Audio settings", page 42.

Sound is not sent out

In some Windows environments sound is not sent out. This can be solved as follow:

1. Right click on the sound icon in the system tray and select *Playback devices*. The *Sound* window opens.
2. Select Speakers ClickShare, select *Set default* and click **Apply**.

4.9 LAN connection

For the moment, only the primary network connector can be used for API, Management Suite and Network Integration.

About LAN connection

The Base Unit can be connected to a local network or directly to a laptop. For normal operation, a LAN connection is not necessary.

The LAN interface is split up in a primary interface and a secondary interface. During normal operation both LAN inputs have the same functionality. During standby, the primary interface acts as a network standby and the secondary interface is then switched off.

The LAN connection can be used:

- to configure your CSE-800 unit
- to update the software
- for maintenance purposes
- for network integration of your CSE-800 unit
- for network standby

CAUTION: Both LAN connections must be connected to two different networks.

How to connect

1. Insert a network cable with RJ-45 connector into the primary (LAN1) and/or the secondary (LAN2) LAN port.
2. Connect the other side to a LAN.
3. Configure the LAN interfaces, see "LAN Settings", page 45.

Note

When the primary LAN input is configured with a manual set IP address and saved. Do not unplug the cable and plug this cable into the secondary LAN input which is DHCP enabled. This situation will lead to a conflict as the same subnet is still associated to the primary LAN input. The secondary LAN interface will go into fallback mode.

4.10 Power connection and switching on

WARNING: Use a power cord which complies to local regulations. If not included in the box, contact your local dealer for a correct power cord.

How to connect

1. Plug the power cable in the mains power connector at the back of the Base Unit

Note: The local variant of the power cable is included in the CSE-800 box.

European version	Type C and type G
Japanese version	Type A
Chinese version	Type I CCC
North American version	Type A

2. To power on the unit, set the rocker switch to "1".

4. CSE-800 Installation

If the Base unit does not start up automatically, use the standby button.

The standby button at the front can now fully control the unit.

The standby button has the following functions:

- When the system is awake, a short push triggers the system to go into standby mode.
- When the system is in standby mode, a short push triggers the system to wake up.

5. PREPARING THE BUTTONS

Overview

- Pairing
- Pre-install of the Launcher service
- ClickShare launcher installer

5.1 Pairing

Pairing of the Buttons with the Base Unit

To be able to use a Button it should be assigned to the Base Unit you are using. This process is called pairing. By default, the Button(s) delivered with the CSE-800 set are already paired to the specific Base Unit.

In case you buy additional Buttons or when a Button should be assigned to another Base Unit, the Button needs to be paired (again). The Button software update runs in the background and will not impact users while using the system. If desired, this feature can be disabled in the Web Interface. When downgrading or updating to an older version of the Base Unit software the Buttons need to be paired manually to update their software and that only in case the Button update over Wi-Fi is disabled.

A Button can only be paired to one Base Unit at a time.

The Button will always make connection to the Base Unit it was last paired to.

To pair a Button to the Base unit

1. Insert the Button in the USB port at the front of the Base Unit you are using.

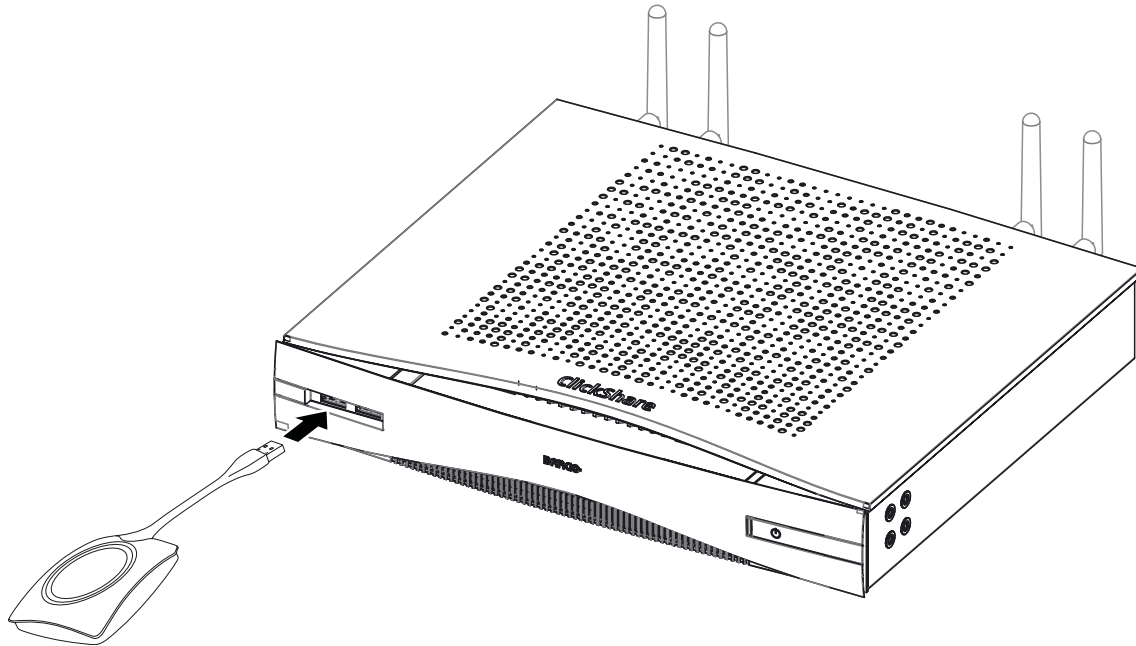

Image 5-1
Pair button

5. Preparing the buttons

Both the LEDs of the Button and the LEDs of the Base Unit are blinking white. This means pairing is in progress.

The Base Unit automatically checks whether the software of the Button is up to date. If not, the Base Unit updates the Button software. This may take more time.

During the pairing and update process, a small status bar is display.

Image 5-2
Pairing message

The result of the pairing process can be as follows:

- When the LEDs become static white, the Button is paired to the Base Unit, but no software update was needed. You can unplug the Button from the Base Unit.
- When the LEDs become static red, the Button is paired to the Base Unit and the software update has finished. You can unplug the Button from the Base Unit.

Image 5-3
Pairing finished

2. Unplug the Button from the Base Unit.

The Button is now ready for use.

5.2 Pre-install of the Launcher service

Launcher service pre-install

The ClickShare Launcher service can be pre-installed on your laptop or on company level. How this is done depends on your IT infrastructure.

When the Launcher service is pre-installed, a launcher application runs in the background. When you plug the Button in your laptop, the ClickShare application will be run from the Button automatically. There is no need to run the file from the Button.

The pre-installer can be downloaded from the Base Unit's configurator.

Where to download the launcher installer?

The launcher service (installer) can be downloaded via the technical download section per device from Barco's website www.barco.com/clickshare.

5.3 ClickShare launcher installer

Interactive setup

In this setup, user runs the installer and installs the ClickShare launcher to the computer after accepting EULA and specifying the installation directory. Follow the instructions on the displayed screens.

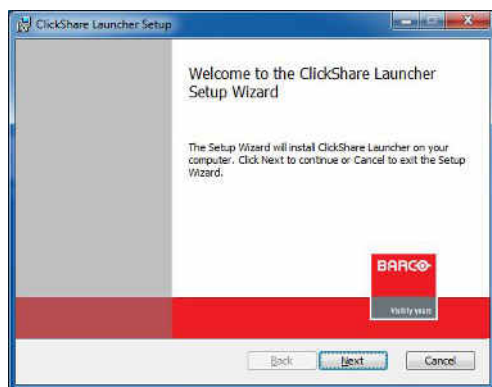

Image 5-4

After the setup finished, the ClickShare launcher will be started automatically.

Silent setup

In this setup, a user or an IT admin can install the ClickShare launcher using the Windows command prompt. Following is an example of a silent installation (version numbers are only given as example, always check Barco's web for the latest version):

```
msiexec.exe /i ClickShare_Launcher_01_11_0_4_Setup_Win.msi ACCEPT_EULA=YES INSTALLDIR=C:\
LAUNCH_APP=YES /qn
```

Parameter	Description
ACCEPT_EULA	This parameter shows that the installer accepts the EULA text as is. This parameters must be set to YES in order to continue to the installation.
INSTALLDIR	This parameter specifies the installation directory for ClickShare launcher. If not specified, the default folder will be the Program Files folder.
LAUNCH_APP	The ClickShare launcher application will be started right after the installation finishes if this parameter is set to YES. Otherwise, the launcher application will not be started.
/qn	This parameter indicates that the installation will be done in silent mode, meaning that there will be no visible windows during the installation.

Following command line can be used to uninstall the ClickShare launcher in silent mode :

```
msiexec.exe /x ClickShare_Launcher_01_11_0_4_Setup_Win.msi /qn
```

Windows environment variable

A windows environment variable can be introduced to start from a custom location.

The variable to be used is CLICKSHARE_LAUNCHER_CLIENT_PATH. The value should be the path to the client software.

6. CSE-800 CONFIGURATOR

Overview

- Accessing the Configurator
- ClickShare Configuration Wizard
- On-Screen Language and Text Size
- Meeting room information
- Personalisation, wallpaper
- Personalisation, Personalized wallpaper
- Manage configuration files
- Display setup, output
- Audio settings
- Display setup, Inputs
- WiFi settings
- LAN Settings
- Network integration, activation
- Network integration, EAP-TLS security mode
- Network integration, EAP-TTLS security mode
- Network integration, PEAP security mode
- Network integration, WPA2-PSK security mode
- Services, mobile devices
- Service, ClickShare API, remote control via API
- CMGS Server Integration
- Security, compatibility
- Security, security level
- Security, passwords
- Status information Base Unit
- Date & Time setup, manually
- Date & Time setup, time server
- Energy savers
- Buttons
- Firmware Update
- Support & Updates, Troubleshoot, log settings
- Factory defaults

6.1 Accessing the Configurator

Getting access to the Configurator

There are three ways to access the Configurator:

- Via the LAN
- Direct Ethernet connection between PC and Base Unit.
- Via the Base Unit's wireless network

When accessing the configurator for the first time, the ClickShare Configuration Wizard starts automatically.

This configuration wizard can be started at any moment to change your configuration instead of using the menus.

To access the Configurator via the LAN

1. Open a browser.

Note: Supported browsers are Internet Explorer 10 or higher, Firefox, Google Chrome and Safari.

2. Browse to the IP address you can find in the bottom left corner of the startup screen.

Note: The Wired IP address is only visible when the Base Unit is connected to the LAN. If not, the default wired IP address is indicated.

6. CSE-800 Configurator

A login screen appears.

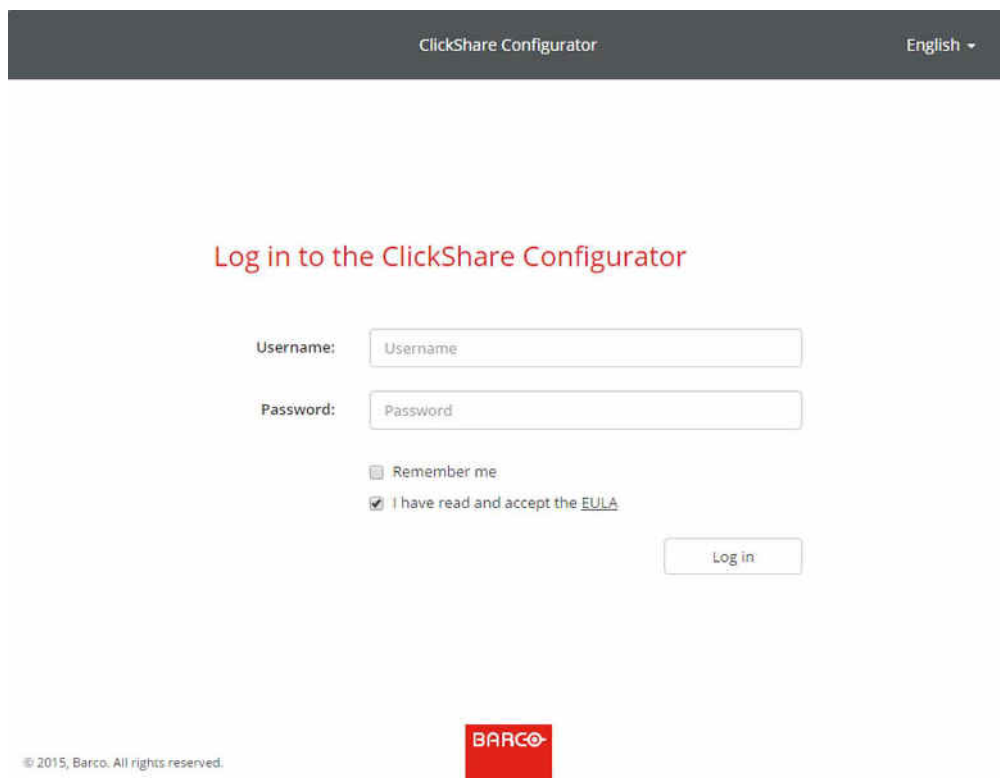

Image 6-1
Login screen

3. To change the language of the Configurator, click on the drop down next to the current selected language and select the desired language.

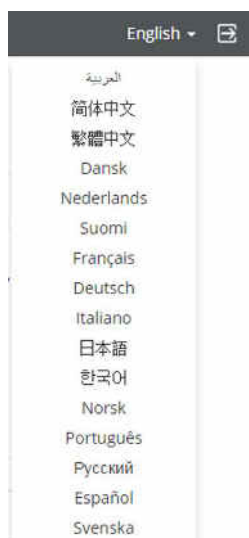

Image 6-2
Configurator languages

The following languages are possible:

- Arabic
- Simplified Chinese
- Traditional Chinese
- Danish
- Dutch
- English
- Finnish
- French
- German
- Italian
- Japanese
- Korean
- Norwegian
- Portuguese
- Russian
- Spanish
- Swedish

The Configurator language changes to the selected language.

4. Enter the user name 'admin' and the password, read and accept the EULA and click **OK**.

By default, the password is set to 'admin'.

The configurator opens.

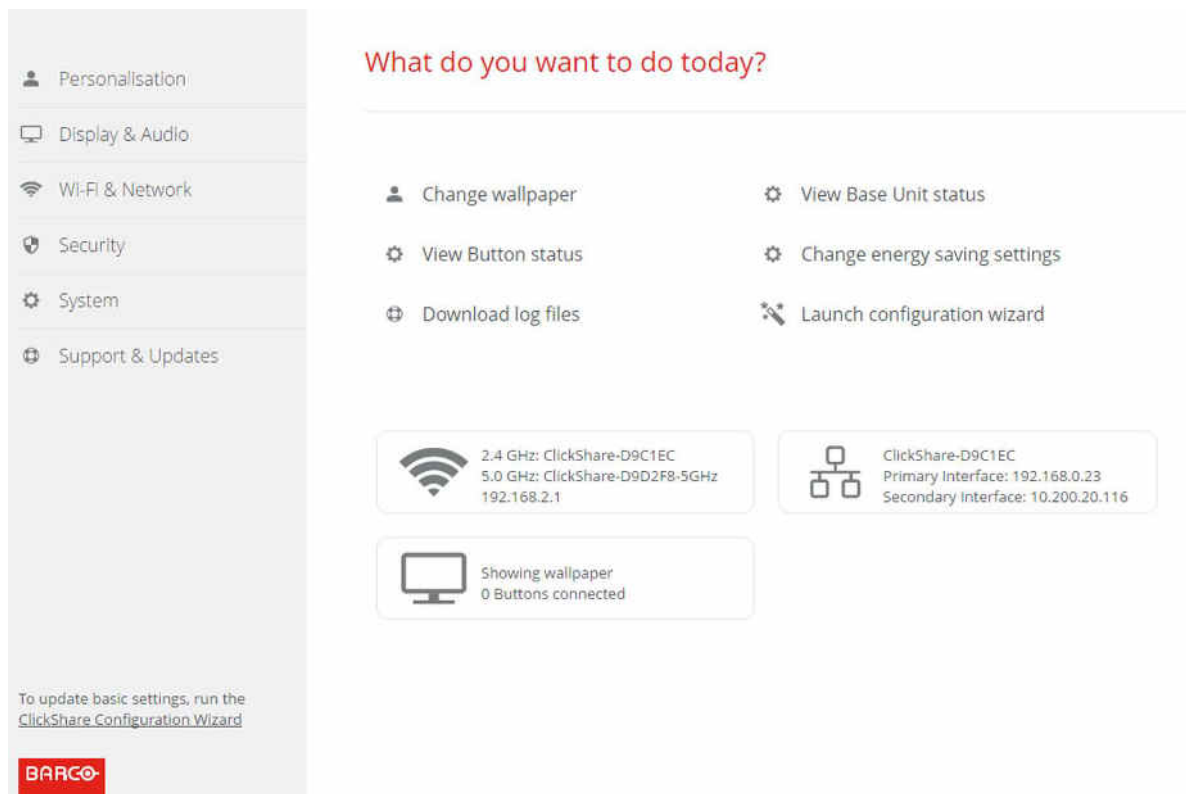

Image 6-3
Start screen

The language of the configurator can be changed on any page in the interface.

The screen is split up in 2 panes. Left pane with the selection buttons and a right pane to configure the selected function.

The startup screen itself shows:

- the wired IP address of the primary and secondary interface
- the wireless IP address
- the wireless SSID for both frequencies
- the number of Buttons connected
- the system state

If you cannot find the IP address (e.g. there is no screen available) you should connect to the Base Unit directly with your laptop via an Ethernet crossover cable and access the web interface using the fixed IP address 192.168.0.23. Make sure your own LAN adapter is set in the 192.168.0. range.

To access the Configurator via a direct connection.

1. Connect the Base Unit to your laptop using an Ethernet cable.
2. On your laptop, open a browser.
Note: Supported browsers are Internet Explorer, Firefox and Safari.
3. Browse to <http://192.168.0.23>.
A login screen appears.
4. Enter the user name 'admin' and the password, read and accept the EULA and click **OK**.
By default the password is set to 'admin'.
The configurator opens.

To access the Configurator via the Base Unit wireless network

1. On your laptop, connect to the Base Unit wireless network.
The default SSID and password to connect to the Base Unit are respectively 'ClickShare-<serial base number>' and 'clickshare'.
2. On your laptop, open a browser.
Note: Supported browsers are Internet Explorer, Firefox and Safari.
3. Browse to <http://192.168.2.1>.
A login screen appears.
4. Enter the user name 'admin' and the password, read and accept the EULA and click **OK**.
By default the password is set to 'admin'.
The web interface opens.

Older laptops might not support the 5 GHz Frequency Band. If your Base Unit is set to that frequency range, those devices will not be able to connect to the Base Unit via the wireless network.

Overview of functions

Group	Function
Personalization	On-Screen ID
	Wallpaper
	Configuration Files
Display & Audio	Display & Audio
Wi-Fi & Network	Wi-Fi Settings
	LAN Settings
	Network integration (not for CS-100)
	Services
Security	Compatibility
	Security levels
	Passwords
System	Base Unit Status
	Date & Time
	Energy Savers
	Buttons
Support & Updates	Firmware
	Troubleshoot

When a setting is changed, always click **Save changes** to store the changes.

6.2 ClickShare Configuration Wizard

About the configuration wizard

During the first start up of the Base Unit, the configuration wizard starts up automatically.

All basic settings necessary to configure the Base Unit are covered by the configuration wizard. Once the configuration wizard is finished, the Base Unit is ready to be used.

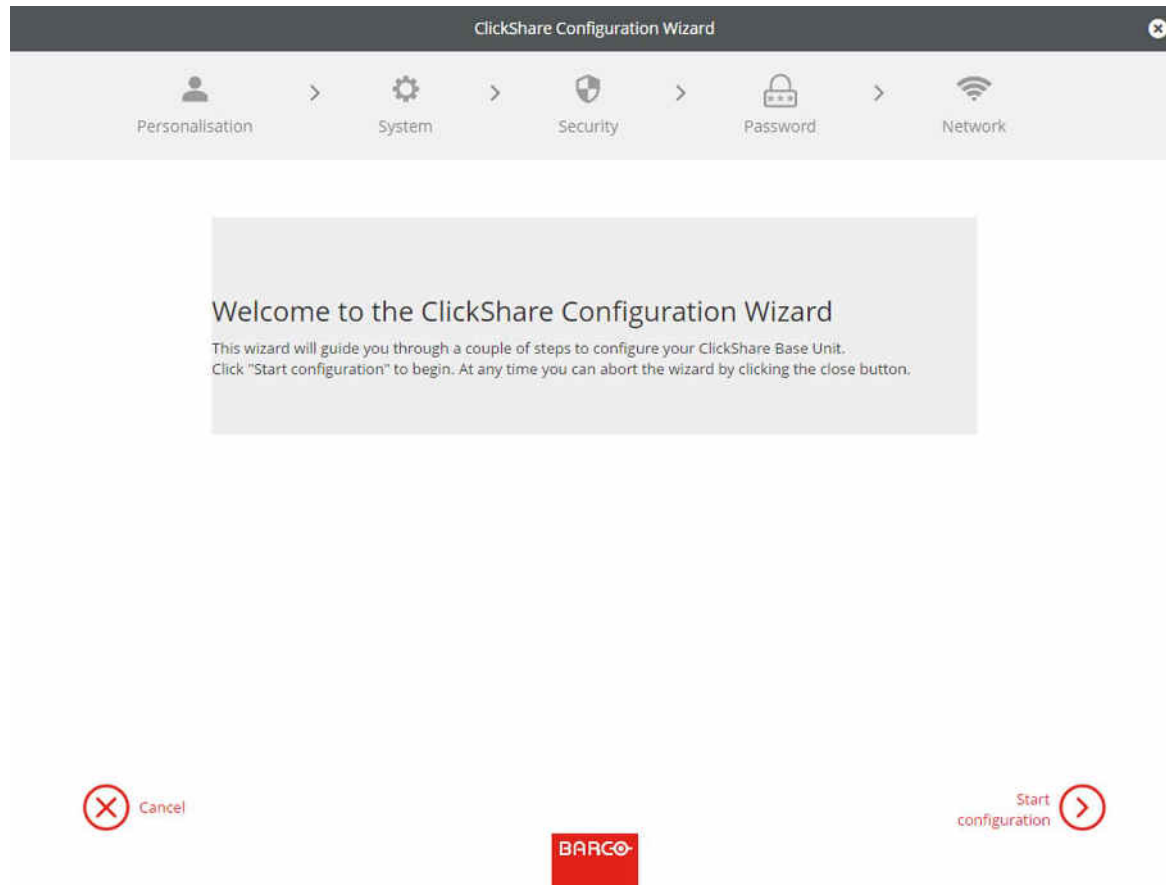

Image 6-4
Configuration wizard

To start the wizard, click on **Start Configuration**.

ClickShare Configuration Wizard

Personalisation > System > Security > Password > Network

Personalisation

Language for on-screen text: English

Meeting room name: Enter the name of the meeting room

Location name: Enter the name of the location

Welcome message: Enter a welcome message

Next

BARCO

Image 6-5
Configuration wizard, Personalisation

Fill out the necessary field and click **Next** to continue.

To return to the previous step, click on **Back**.

For more information about a specific topic, see one of the following topics.

The ClickShare Configuration Wizard can be started at any time to change the configuration just by clicking on **ClickShare Configuration Wizard** at the left bottom of each screen.

Personalisation

	Language on-screen text	See "On-Screen Language and Text Size", page 33.
	Meeting room name, location name and welcome message	See "Meeting room information", page 35.
System	Time zone, manual time setup	See "Date & Time setup, manually", page 62.
	Use NTP	See "Date & Time setup, time server", page 63.
Security	Level settings	See "Security, security level", page 59.
Password	WebUI password	See "Security, passwords", page 60.
Network	Frequency band, channel Wi-Fi passphrase	See "WiFi settings", page 43.

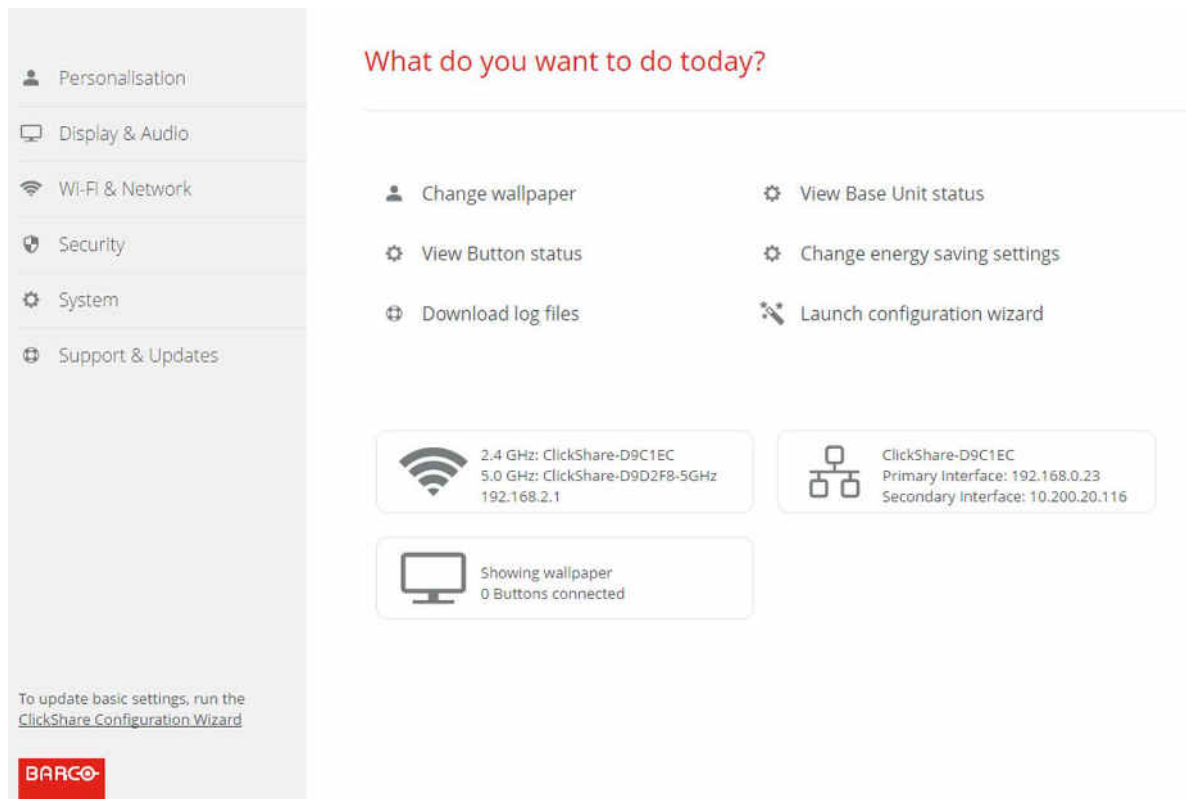

Image 6-6
Configuration Wizard start

6.3 On-Screen Language and Text Size

About the on-screen language.

The on-screen language can be set independent of the configurator language. The on-screen text size can be changed between small, medium or large.

Language selection

1. Log in to the *Configurator*
2. Click *Personalisation* → *On-Screen ID*.

Personalisation

- On-Screen ID
- Wallpaper
- Configuration Files
- Display & Audio
- Wi-Fi & Network
- Security
- System
- Support & Updates

On-Screen ID

Discard changes Save changes

Language for on-screen text: English

Meeting room name: Enter the name of the meeting room

This text is shown on the user's device when the Button is ready to share ("Ready to share on..."), on the central screen connected to the Base Unit and in the list of AirPlay receivers on the user's iOS device.

Location name: Enter the name of the location

Welcome message: Enter a welcome message

☒ Show meeting room info

☒ Show network info

☒ Show source names

On-screen text size: Medium

BARCO

Image 6-7
Personalisation, On-Screen ID

3. Select the language of the on-screen text. Click on the drop down box next to *Language for on-screen text* and select the desired language.

The following languages are possible:

- Arabic
- Simplified Chinese
- Traditional Chinese
- Danish
- Dutch
- English
- Finnish
- French
- German
- Italian
- Japanese
- Korean
- Norwegian
- Portuguese
- Russian
- Spanish
- Swedish

Text size

1. Log in to the *Configurator*
2. Click *Personalisation* → *On-Screen ID*.
3. Click on the drop down box next to *On-screen text size* and select the desired font size.
The following sizes are possible:
 - Small
 - Medium
 - Large

6.4 Meeting room information

About meeting room settings

The following settings are possible:

- Meeting room name
- Meeting room location
- Welcome message on the ClickShare screen
- Show meeting room info
- Show network info
- Show source names

- Language for on-screen text:** A dropdown menu set to 'English'.
- Meeting room name:** A text input field with the placeholder 'Enter the name of the meeting room'. Below it, a note states: 'This text is shown on the user's device when the Button is ready to share ("Ready to share on..."), on the central screen connected to the Base Unit and in the list of AirPlay receivers on the user's iOS device.'
- Location name:** A text input field with the placeholder 'Enter the name of the location'.
- Welcome message:** A text input field with the placeholder 'Enter a welcome message'.
- On-screen text size:** A dropdown menu set to 'Medium'.
- Checkboxes:** Three checkboxes are present, all of which are checked:
 - ☒ Show meeting room info
 - ☒ Show network info
 - ☒ Show source names

Image 6-8
Personalisation, On-Screen ID

Meeting room name, location and welcome message

1. Log in to the Configurator.
2. Click *Personalisation* → *On-screen ID*.
3. Click in the input field next to *Meeting room name* and enter a name for the meeting room.
This text is shown on the user's device when the Button is ready to share ("Ready to share on..."), on the central screen connected to the Base Unit and in the list of AirPlay receivers on the user's iOS device.
4. Click in the input field next to *Location name* and enter the location.
5. Click in the input field next to *Welcome message* and enter the desired message.

Show on-screen information

1. Log in to the Configurator.
2. Click *Personalisation* → *On-screen ID*.
3. Check the check box in front of *Show meeting room info*.
Checked: meeting room name, location and welcome message are displayed on-screen when nothing is shared.
Not checked: nothing is shown on-screen.
4. Check the check box in front of *Show network info*.
Checked: LAN information such as wired IP address, hostname are displayed. Also the Wi-Fi IP address and SSID are displayed.
Not checked: no LAN nor Wi-Fi information is displayed.
5. Check the check box in front of *Show source names*.

Checked: the source name of the shared content is displayed on the screen.

Not checked: no source info displayed on the screen.

6.5 Personalisation, wallpaper

About wallpaper

When CSE-800 starts up, a background (wallpaper) is displayed. The display of this background wallpaper can be disabled.

By default a general ClickShare and a quick start wallpaper are available. The possibility exists to upload personal backgrounds (wallpapers). The default wallpapers cannot be removed from the system.

Wallpaper selection

1. Log in to the Configurator
2. Click *Personalisation* → *Wallpaper*.

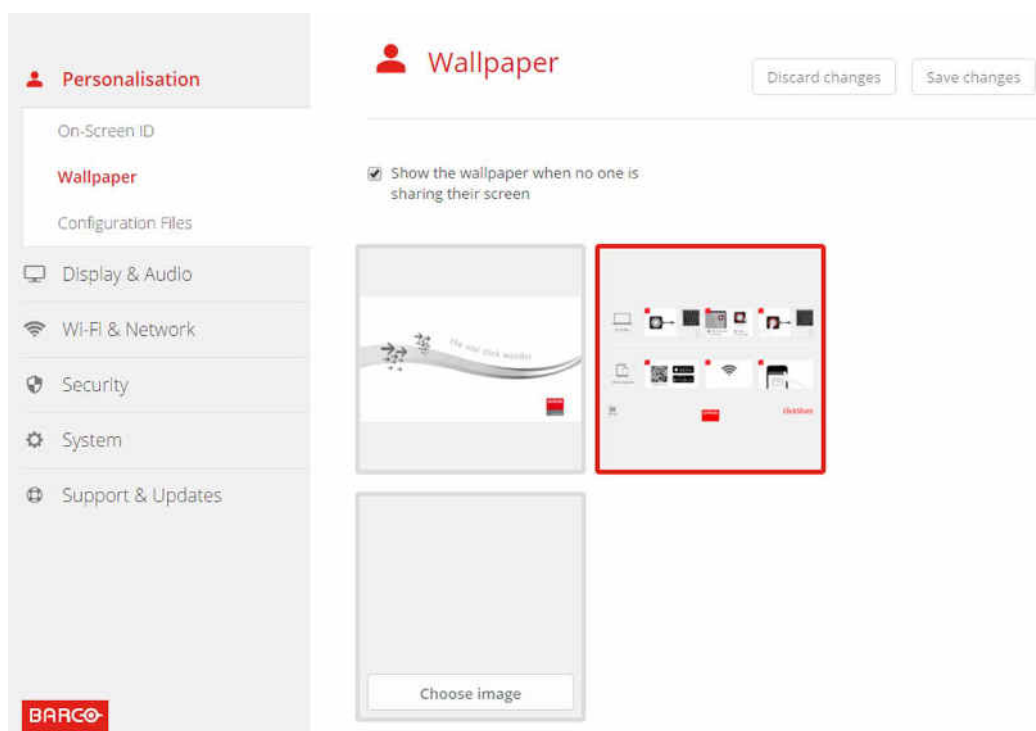

Image 6-9
Wallpaper selection

The *Wallpaper* selection pane is shown. The current selected wallpaper is shown with a red border.

3. Select one of the available wallpapers and click on **Save Changes**.
Note: By default a general Barco CSE-800 wallpaper and a CSE-800 Quick Start Guide wallpapers are available.

They are automatically resized to fit the aspect ratio of the screen.

The selected wallpaper is indicated with a red border.

The message **Successfully applied changes** appears on top of the wallpaper selection window.

You can also add a personal wallpaper, e.g. your company logo. For more information on adding a new wallpaper to the list, see "Personalisation, Personalized wallpaper", page 37.

Download wallpaper

1. Hoover with your mouse over the wallpaper to download and click on the download symbol on the upper right corner.

Image 6-10
Download wallpaper

The wallpaper is downloaded to your PC.

Enable - disable Wallpaper

1. Within the Wallpaper pane, check the check box next to *Show the wallpaper when no one is sharing their screen*.

Checked: wallpaper will be displayed when no one is sharing content.

Not checked: no wallpaper will be displayed when no one is sharing content. The video output of the Base Unit is disabled when no content is shared. This feature is especially useful when the Base Unit is integrated in a larger AK system

6.6 Personalisation, Personalized wallpaper

About a personalized wallpaper

Via the Configurator it is possible to upload personalized backgrounds or wallpapers.

The upload file should be a JPEG, PNG, BMP or TIFF format with a maximum size of 2.5MB.

Maximum one custom wallpaper can be uploaded. To upload another, the first uploaded will be overwritten.

How to upload

1. Log in to the Configurator
2. Click *Personalisation* → *Wallpaper*.

The *Wallpaper* selection pane is shown. The current selected wallpaper is shown with a red border.

3. Hoover your mouse over the free place and click on **Choose image**.

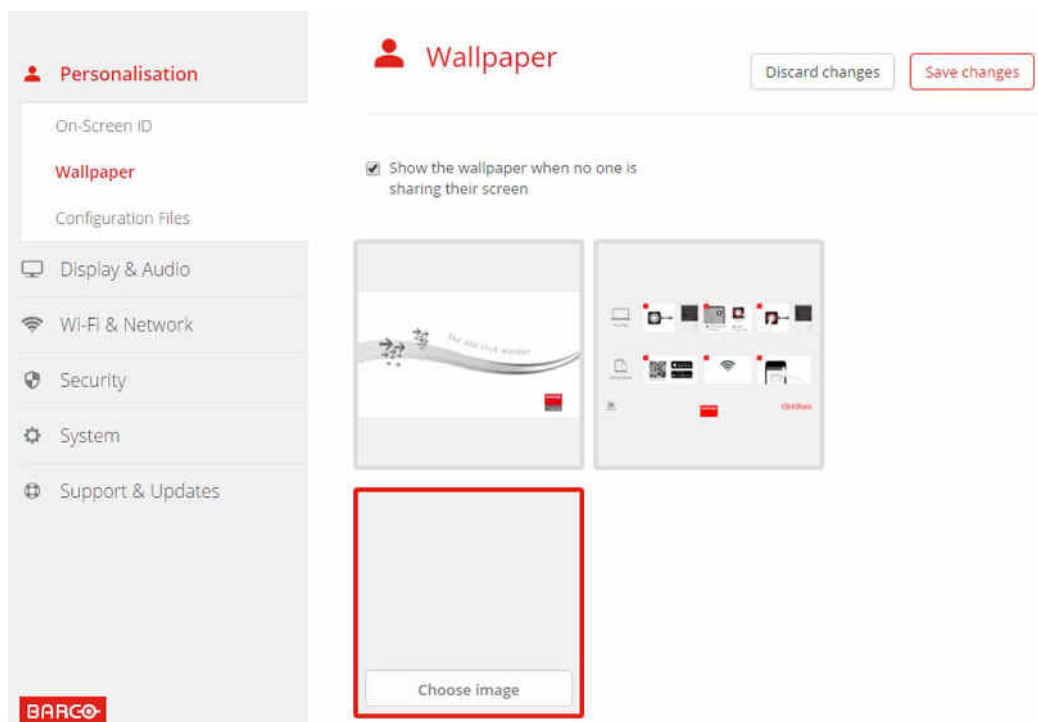

Image 6-11
Personalized wallpaper selection

A browser window opens.

4. Browse for the desired image, click Open to load the image.

The content of the file is checked and when valid (format and size), the file is uploaded. The new wallpaper gets a red border.

5. Click on **Save changes** to apply the personalized wallpaper

The message **Successfully applied changes** is displayed on top of the page.

Change personalized image

1. Click *Personalisation* → *Wallpaper*.
2. Hoover your mouse over the current personalized image and click **Change image**.

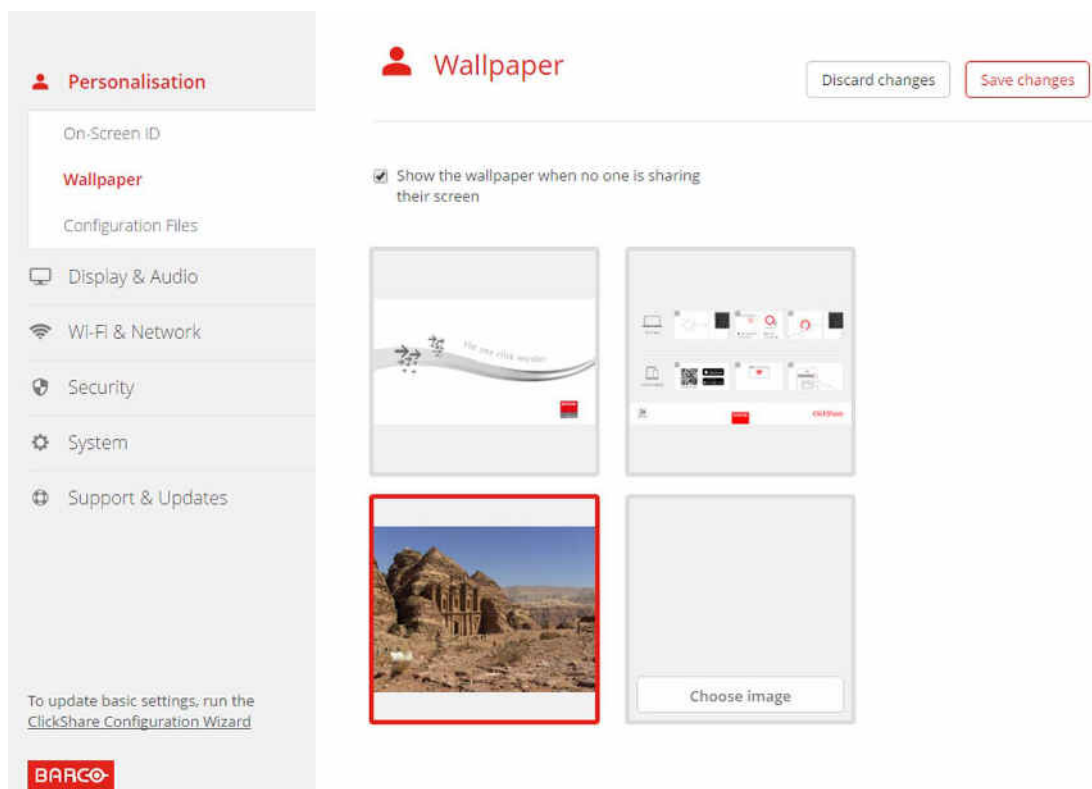

Image 6-12
Change image

3. Browse for the desired image, click Open to load the image.

The content of the file is checked and when valid (format and size), the file is uploaded. The new wallpaper gets a red border.

4. Click on **Save changes** to apply the personalized wallpaper and replace the previous file.

The message **Successfully applied changes** is displayed on top of the page.

Remove personalized wallpaper

1. Hoover your mouse over the current image and click on the trash bin to remove the image.

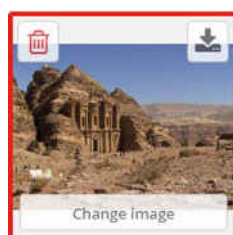

Image 6-13
Remove wallpaper

The personalized wallpaper is removed and the default wall paper is activated.

6.7 Manage configuration files

About Manage configuration files

A full backup can be downloaded but cannot be used to duplicate configuration settings to other Base units. Therefore, it is possible to download a Portable version. This portable version can be uploaded via the upload configuration button on other Base units (same type). Via the same button, the full backup can be uploaded on the original Base Unit.

A portable backup contains:

- Wallpapers
- Wallpapers settings
- Logging settings
- All display settings
- OSD language
- Location
- Welcome message
- WiFi channel
- WiFi frequency

To manage the configuration files

1. Log in to the *Configurator*.
2. Click *Personalisation* → *Configuration Files*.

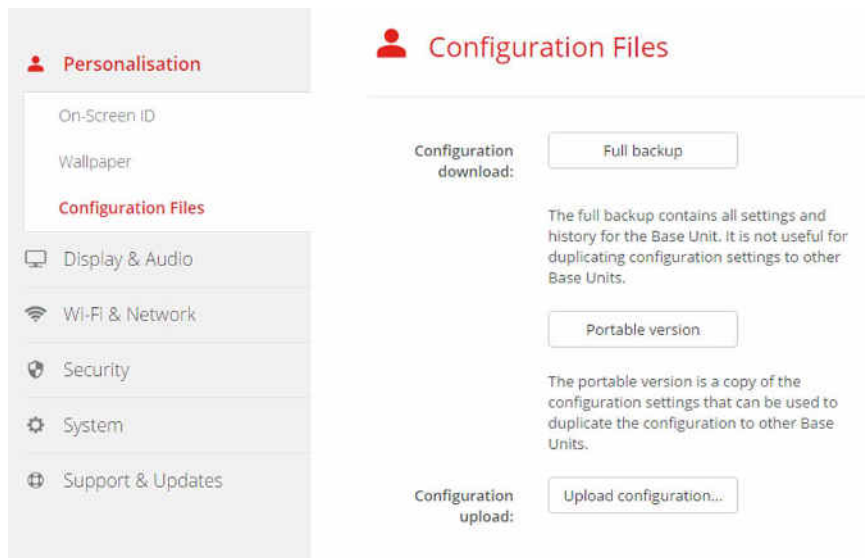

Image 6-14
Configuration files

3. To download a full backup, click on **Full Backup**.

An xml file, containing all information and history will be downloaded. This file can be reused on the same Base Unit only.

4. To download a portable version, click on **Portable Version**.

An xml file, containing portable information to duplicate settings on another Base Unit.

5. To upload a configuration, click on **Upload Configuration**.

A browser window opens. Navigate to the upload file (xml file) and click **Open** to upload.

A full backup can be uploaded on the Base Unit where the backup was created and a portable version can be uploaded on any other Base Unit of the same model.

When uploading a config file, the history of software updates and paired Buttons is lost. Paired buttons will however remain functional if the Base Unit has not changed from SSID or wireless password.

6.8 Display setup, output

Resolution

The output resolution to the display can be set to Auto or a predefined pixel aspect ratio. When set to Auto, the output resolution is automatically adapted to the resolution of the display.

ClickShare Position

xxx

How to enable an output

1. Log in to the *Configurator*.
2. Click *Display & Audio* → *Outputs*.

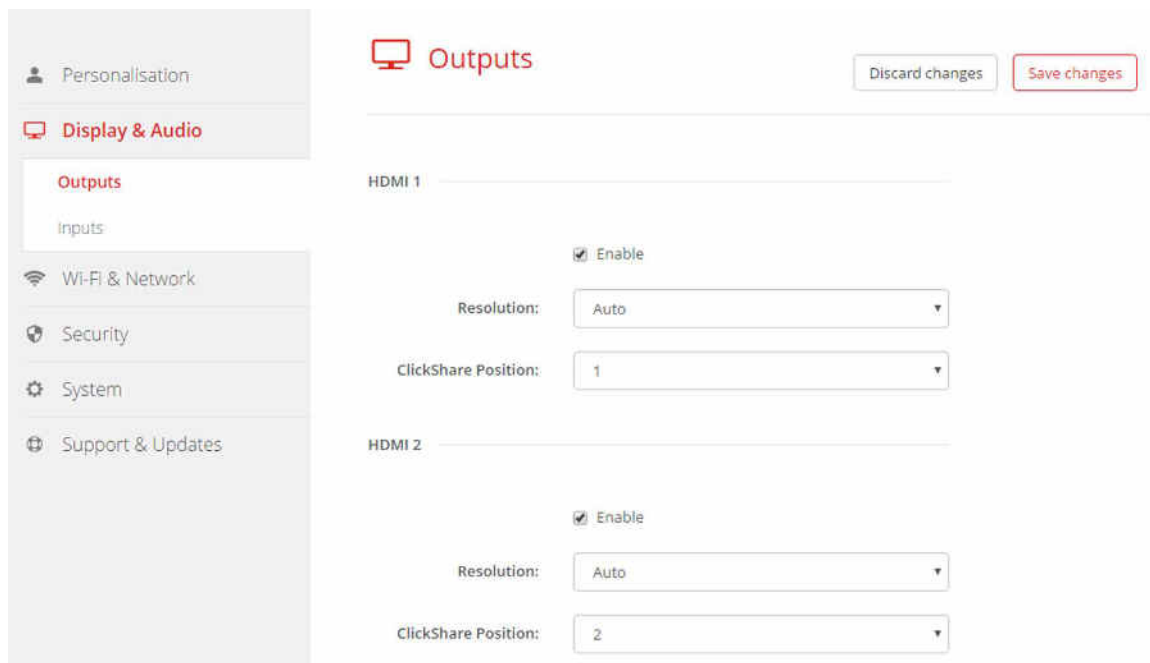

Image 6-15
Display outputs

3. Check the check box in front of *Enable* to enable the output.

Checked: output enabled.

Not checked: output blocked

How to set up

1. Log in to the *Configurator*.
2. Click *Display & Audio* → *Outputs*.
3. Click on the drop down box next to Resolution and select the desired resolution.
When Auto is selected, the output resolution is automatically adapted to the resolution of the display.
4. To change the ClickShare position, click on the drop down box next to *ClickShare Resolution*.

The position can be set to 1 or 2.

Default value,

for HDMI1, ClickShare position is set to 1, the content will be displayed on display 1

for HDMI2, ClickShare position is set to 2, the content will be displayed on display 2

By changing the ClickShare position it is possible to show the content of HDMI1 on display 2 and the content of HDMI2 on display 1. This can be handy when the displayed are mounted in a different order.

5. Click on **Save changes** to apply the new settings.

About Display mode

Extended mode

2 users

Image 6-16

The content of multiple users will be divided over both screen.

Clone mode

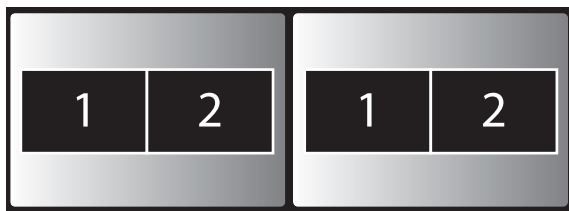

2 users

Image 6-17

The content of multiple users will be shown on one screen. The content of that first screen will be duplicated on the second screen.

Display mode selection

1. Log in to the *Configurator*.
2. Click *Display & Audio* → *Outputs*.

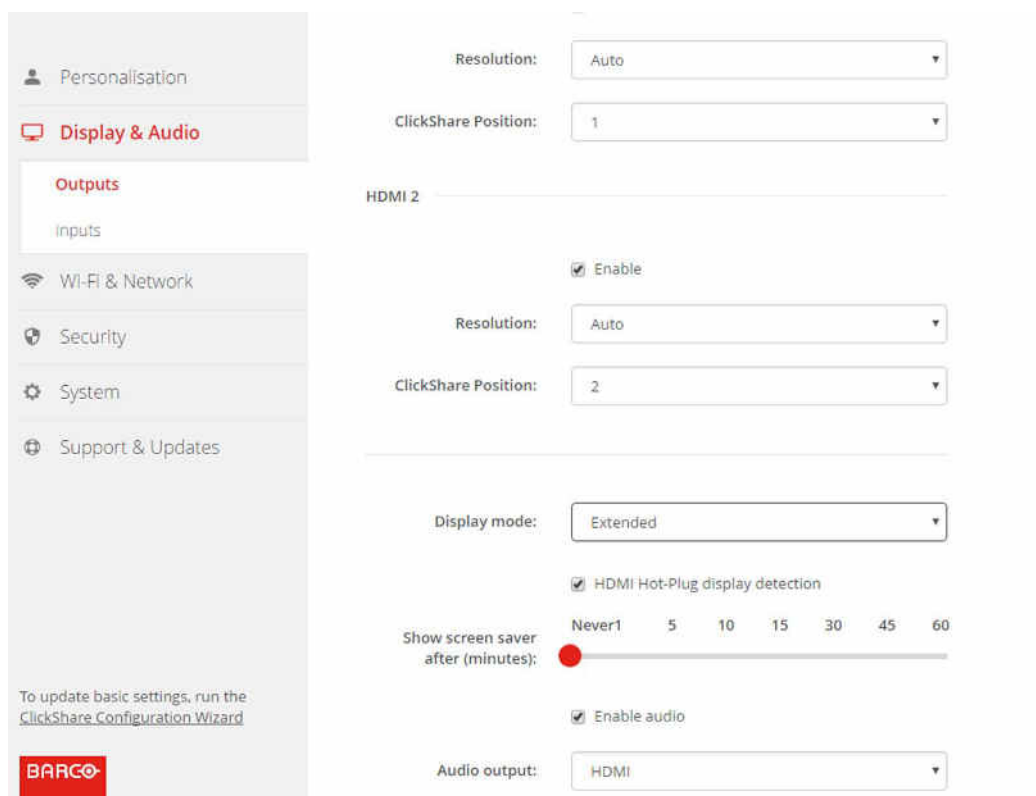

Image 6-18
Display mode

3. Click on the drop down box and select the desired mode.
The following modes are available
 - Extended
 - Clone
4. Click on **Save changes** to apply the new settings.

Screen saver setup

1. Log in to the *Configurator*.
2. Click *Display & Audio* → *Outputs*.
3. To activate the screen saver, drag the slider bar to the left or to the right until the desired delay time is reached.
When the slider is set completely to the right, the screen saver will never be activated.
4. Click on **Save changes** to apply the new settings.

6.9 Audio settings

About the audio settings

The audio functionality can be disabled or enabled. When the enable and/or disable setting is changed, the Buttons must be re-paired before the setting becomes active.

How to change

1. Log in to the *Configurator*.
2. Click *Display & Audio* → *Display & Audio* → *Output*.

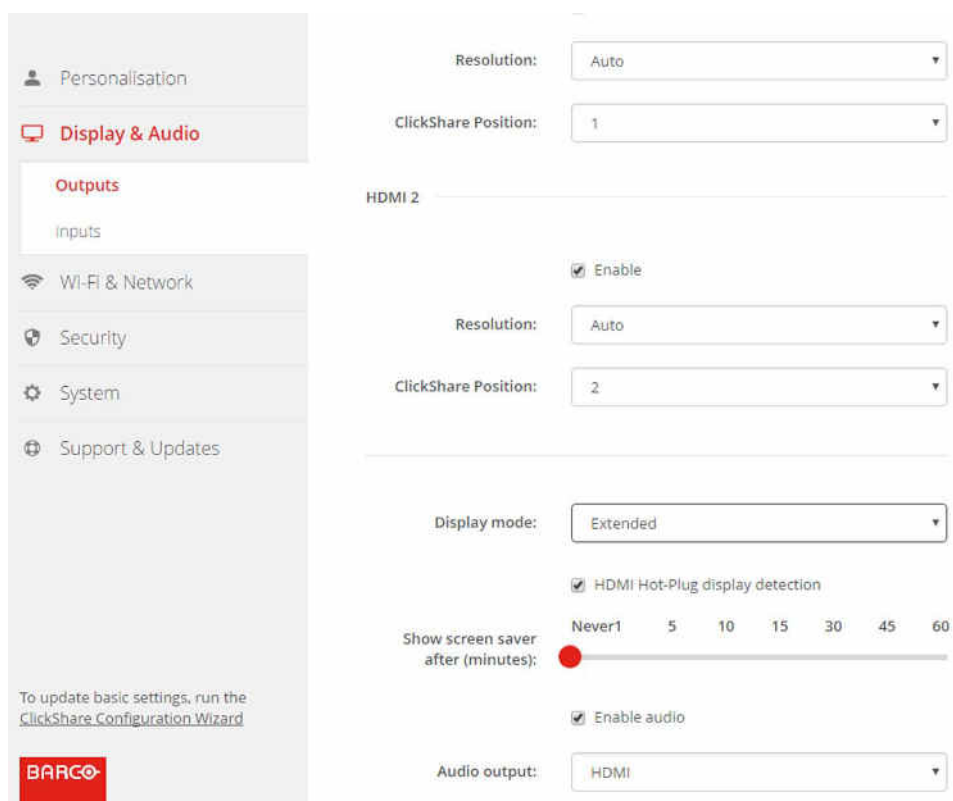

Image 6-19
Audio settings

3. Check or uncheck the check box next to Enable Audio.
Checked: audio is enabled.
Unchecked: audio is disabled.
4. To select the audio output, click on the drop down box and select the desired audio output.
Jack: audio output via jack.
HDMI: audio output via HDMI.
SPDIF: digital audio output via TOSLINK
5. Click on **Save changes** to apply the new settings.

6.10 Display setup, Inputs

About the inputs

When an input source is connected to one of the inputs (HDMI1 or HDMI2), the corresponding Signal led lights up. The name of the source is displayed next to Source Name but can be changed. This source name is displayed on the screen.

How to change the source name

1. Log in to the *Configurator*.
2. Click *Display & Audio* → *Inputs*.

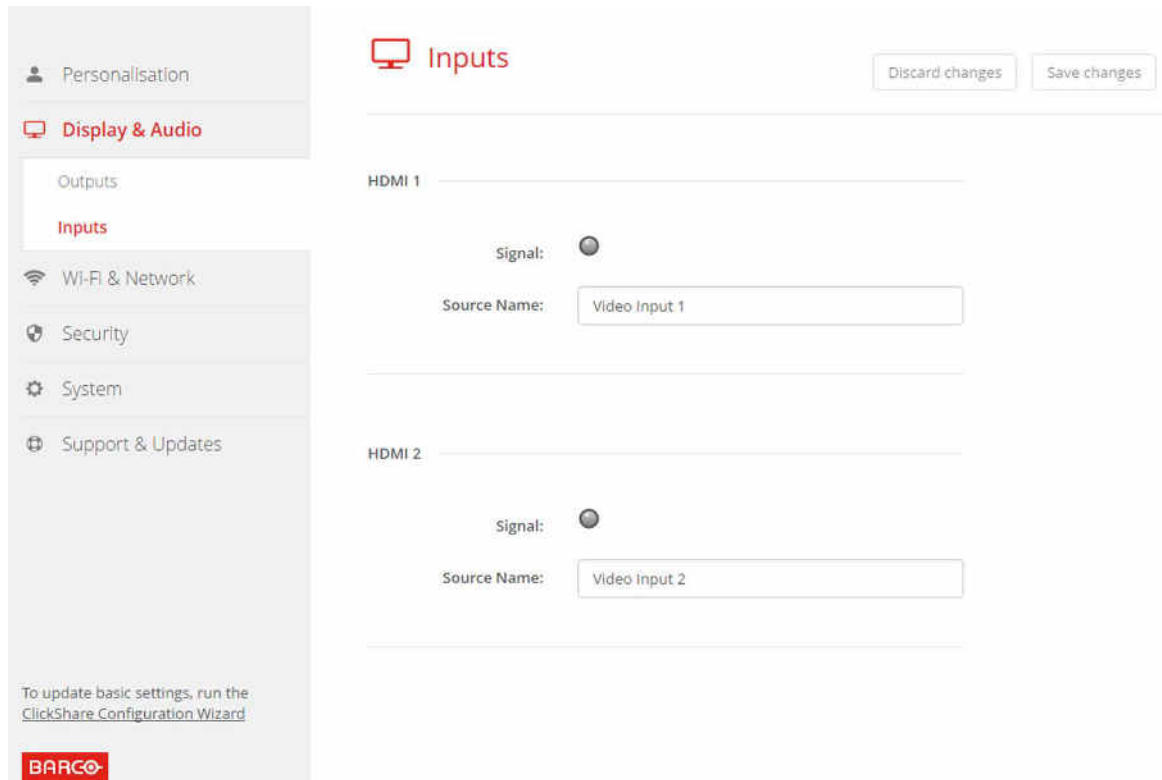

Image 6-20
Inputs

3. Click in the input field, select the current name and enter a new name.
4. Click on **Save changes** to apply the new settings.

6.11 WiFi settings

WARNING: It is not allowed to operate the Base Unit outside its intended geographical region.

About WiFi

A connection with the Base Unit can be made via a wireless connection. A fixed wireless IP address is used to establish the connection.

The transmission power of the wireless signal can be reduced. When reducing the transmission power, it is reduced for both frequencies.

Changing the IP address will require a repairing of the Buttons used with this Base Unit.

Image 6-21
WiFi settings

IP address & subnet mask

1. Log in to the *Configurator*.
2. Click *Wi-Fi & Network* → *WiFi Settings*.
3. To change the IP address or subnet mask, click in the input field and enter the 4 octets of the new IP address or subnet mask.
Note: This must NOT be 0.0.0.0 for static IP-Address assignment.

WiFi Mode and channel selection

1. Select the wireless connection mode by clicking on the drop down box and selecting the desired mode.
The following modes are possible:
 - Concurrent
 - 2.4 GHz only
 - 5 GHz only

Depending on the selection the bottom pane will change. When Concurrent is selected, the panes for 2.4 GHz and 5 GHz are available each with the SSID and the MAC address. When typical frequency is selected, only that pane will be available, the other one is blanked out.
2. Select the channel for the selected frequency. Click on the drop down box and selecting the correct band. If Concurrent is selected you have to select the channel for each frequency.

Image 6-22

The channels available in the list vary according to the regional version of your Base Unit. Re-pairing the Buttons is not required when changing the frequency band or wireless connection channel.

Make sure your PC's wireless interface supports the 5 GHz band before selecting it on the Base Unit.

SSID

1. Enter a public name (SSID) for the wireless network.
The default SSID is *ClickShare-<serial number Base Unit>*.
2. If you want to broadcast this SSID, check the checkbox before *Enable SSID broadcast*.

WiFi passphrase

1. Enter a new WiFi passphrase.
2. Confirm that new WiFi passphrase.

Signal strength

1. Select the Signal Strength. Click on the slider and reduce the broadcasted power (signal strength) until the desired strength is obtained.
Note: *Too low power and interference by others might lead to connection issues. If so, increase again the signal strength until the issues are solved.*
By default the strength is set to 100%.

Button connect

1. Click on the drop down box next to *Button connects to* and select the WiFi frequency to which the buttons are connected.
Note: *Changing that setting will require a repairing of the buttons.*

WebUI access via Wi-Fi

1. To allow access to the configurator via Wi-Fi, check the check box in front of *WebUI available via Wi-Fi*.
Checked: Configurator accessible via Wi-Fi.
Not checked: access to the configurator via Wi-Fi is blocked.

6.12 LAN Settings

About LAN network settings

A network connection can be configured through DHCP or by manually entering a fixed IP address.

The LAN interface is split up in a primary interface and a secondary interface. During normal operation both LAN inputs have the same functionality. During standby, the primary interface acts as a network standby and the secondary interface is then switched off.

A practical example as use case:

Integrate ClickShare within a network to manage and integrate into a network to share. For integration, one should preferably use the primary network connector as the Buttons can only wake up the Base Unit from network standby using the primary connector.

CAUTION: Both LAN connections must be connected to two different networks.

DHCP

Dynamic host configuration protocol. DHCP is a communications protocol that lets network administrators manage centrally and automate the assignment of IP addresses in an organization's network. Using the Internet Protocol, each machine that can connect to the Internet needs a unique IP address. When an organization sets up its computer users with a connection to the Internet, an IP address must be assigned to each machine. Without DHCP, the IP address must be entered manually at each computer and, if computers move to another location in another part of the network, a new IP address must be entered. DHCP lets a network administrator supervise and distribute IP addresses from a central point and automatically sends a new IP address when a computer is plugged into a different place in the network.

Hostname

1. Log in to the *Configurator*.
2. Click *Wi-Fi & Network* → *LAN Settings*.

Image 6-23
LAN settings

3. Click in the input field next to *Hostname* and enter a host name for the Base Unit.
The default host name is *ClickShare-<serial number Base Unit>*.
4. Click **Save changes** to apply the settings.

Setup the primary and secondary interface

1. To select the method, click on the drop down box next to *Method* and select the *Automatic (DHCP)* or *Manual*.
When *Automatic (DHCP)* is selected, the IP address, subnet mask and default gateway fields are grayed out but the currently used settings are filled out.
For manual setup, see “Manual (fixed) IP address”.

Manual (fixed) IP address

1. Click on the drop down box next to *Method* and select *Manual*.
The IP address, subnet and gateway input fields are activated.
The default IP addresses are filled out.
For the primary interface: “192.168.0.23”. For the secondary interface: “192.168.1.23”. Both with subnet mask “255.255.255.0”.
2. Click in the input field of the *IP address* and fill out the 4 octets.
Note: An address contains 4 octets with a maximum value of 255.
This must NOT be 0.0.0.0 for static IP-Address assignment
3. Click in the *Subnet mask* input fields and fill out the 4 octets as appropriate for the local subnet.
4. Click in the *Default Gateway* input fields and fill out the 4 octets. Set the Default-Gateway to the IP-Address of the router (MUST be on the local subnet!).
Note: This must NOT be 0.0.0.0.
If there is no router on the local subnet then just set this field to any IP-Address on the subnet.
5. Click **Save changes** to apply the settings.

Do not use IP address 192.168.2.x for a Subnet mask 255.255.255.0 and IP address 192.168.x.x for a Subnet mask 255.255.0.0

Use a proxy server

This setting is important for the auto-update feature of the Base Unit, which require internet access.

1. Check the check box next to Use a proxy server.

☒ Use a proxy server

Server address:

Server port (optional):

User name (optional):

Password (optional):

Image 6-24
Proxy settings

The proxy settings become available.

2. Enter the proxy server address. Enter the IP address or hostname.

Some proxy servers need a port number, user name and password, for others is this optional.

3. Optionally, enter the used server port.
4. Optionally, enter the user name.
5. Optionally, enter the password.
6. Click **Save changes** to apply the settings.

For the moment, only the primary network connector can be used for API, Management Suite and Network Integration.

6.13 Network integration, activation

Introduction

“ClickShare Network Integration” aims at deploying ClickShare in larger organizations without interfering with the existing wireless network infrastructure. In a default stand-alone setup, the ClickShare Base Unit creates its own wireless access point (AP) which the ClickShare Buttons use to connect. These so-called “rogue” APs can become a nuisance in larger installations. Next to that, meeting participants who are sharing content from mobile devices have to switch networks to connect with the ClickShare Base Unit.

This is where ClickShare Network Integration comes in. Once fully configured and enabled, the built-in AP of the Base Unit is disabled. The Button or the mobile devices can then connect to a wireless access point that is part of the corporate network. At this point, the Base Unit needs to be connected to the corporate network via the wired Ethernet interface so that the Buttons and mobile devices can share their content on the Base Unit.

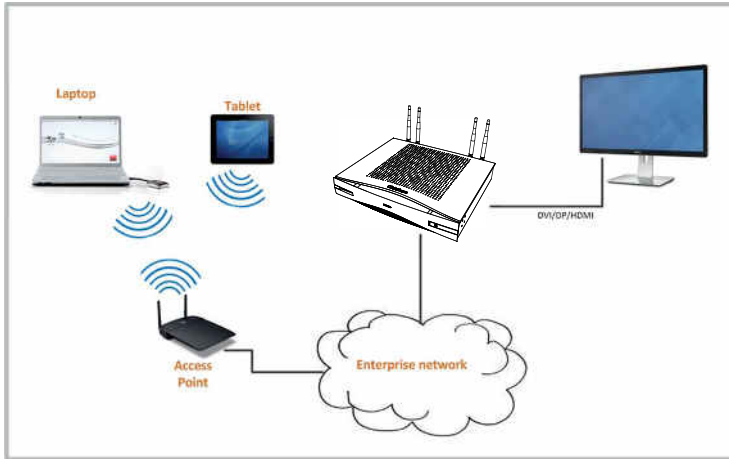

Image 6-25

Security modes

There are 2 security modes supported by the Button to connect to the corporate network:

- The first one, which applies to a typical corporate network setup, is WPA2-Enterprise with 802.1X.
- As we also want to support smaller organizations, which might have a more traditional Wi-Fi setup, there is also support for WPA2-PSK, also known as WPA2-Personal.

Both modes are based on Wi-Fi Protected Access (WPA). We talk about WPA2, an improved version of the original WPA standard, which adds AES encryption to improve security.

WPA2-Enterprise with 802.1X

WPA2-Enterprise relies on a server (using RADIUS) to authenticate each individual client on the network. To do this, authentication 802.1x is used (also known as port-based Network Access Control). 802.1x encapsulates the Extensible Authentication Protocol (EAP) for use on local area networks. This is also known as “EAP over LAN” or EAPoL. Using RADIUS, these EAPoL messages are routed through the network in order to authenticate the client device on the network – which, in the case of ClickShare, are the Buttons.

The 802.11i (WPA2) standard defines a number of required EAP methods. However, not all of them are used extensively in the field, and some other ones (which are not in the standard) are used much more often. Therefore, we have selected the most widely used EAP methods. The list of EAP methods supported in the ClickShare system is:

- EAP-TLS
- PEAP
- EAP-TTLS

Considerations

When you choose to integrate the ClickShare system into your corporate network, there are a few things to consider up front. First of all, make sure that all your Base Units can be connected to your network via the wired Ethernet interface. Also, take into account the amount of bandwidth that each Button needs to stream the captured screen content to the Base Unit – this is usually somewhere between 5 and 15 Mbps. So, prevent bottlenecks in your network (e.g. 100 Mbps switches) that could potentially degrade your ClickShare experience due to a lack of bandwidth.

Prerequisites

Before rolling out ClickShare Network Integration, make sure your infrastructure meets the following prerequisites.

Network

Once you enable the corporate network, the internal Wi-Fi access point of the ClickShare Base Unit is disabled. Make sure your Base Unit is connected to the corporate network via its wired Ethernet interface.

Firewall

To ensure that you can successfully share content via the ClickShare Button, or from mobile devices, to the Base Unit, make sure the ports mentioned in “Ports used by the ClickShare Base Unit”, page 12 are open on your network:

VLAN

A lot of corporate networks are divided into multiple VLANs – for example, to separate BYOD (Bring Your Own Device) traffic from the “core” corporate network. Take this into consideration when integrating ClickShare into your network. ClickShare Buttons connecting to your wireless infrastructure should be able to connect to the Base Units. Furthermore, if you want to use the mobile apps, these should also be able to reach the Base Units. It is advisable to put all ClickShare Units into a separate VLAN so they are easily manageable.

DNS

For the Buttons to be able to stream their content to the Base Unit, they must be able to resolve the Base Unit’s hostname within the network. If no DNS is available Buttons will fall back to the IP of the Base Unit at the moment of USB pairing. Because of this

we strongly advise to reserve IP addresses in your DHCP server for each Base Unit to prevent issues when the hostname is not resolvable.

NTP

When using EAP-TLS, you must also configure NTP on the Base Unit. This can be done via the Base Unit WebUI. The Base Unit must have the correct time to handle the certificates required for EAP-TLS. Preferably, you should use an NTP server with high availability on the local corporate network. Be advised that, when using an NTP server on the internet, the Base Unit cannot connect through a proxy server.

Advice

To check if a button could reach the Base Unit please connect a PC in the same way a Button would connect (same user name, pw, certificates) and ping the Base Unit's hostname, you can find the hostname in the Based Units Configurator. If the ping fails try pinging the IP adjust your network setup so pinging the hostname is successful.

We strongly advise to reserve IP addresses in your DHCP server for each Base Unit to prevent issues when the hostname is not resolvable.

Start up

Due to the complexity of the ClickShare Network Integration feature, you must activate it first. To activate, go to the Network integration and click **Change configuration** button.

The Corporate Network Integration feature is provided "AS IS", without any liability or obligation of or on behalf of Barco. Barco cannot guarantee that the feature works in your corporate network. The reliability, quality and stability when sharing using the Corporate Network Integration depends on your network infrastructure.

Network Integration

The Corporate Network Integration feature allows you to integrate your ClickShare Base Unit in your corporate network and disable the Base Unit's wireless access point.

Before enabling this feature, we advise to check whether your corporate network configuration is compatible with ClickShare's Network Integration. Rolling out ClickShare's Corporate Network Integration feature requires the involvement of your IT department, especially the persons responsible for the configuration of your network infrastructure and authentication protocols. For more information about the supported security protocols and implementation methods, we recommend you read our [whitepaper](#).

The Corporate Network integration feature is provided "AS IS", without any liability or obligation (including support) of or on behalf of Barco. Barco cannot guarantee that the feature works in your corporate network. The reliability, quality and stability when sharing using the Corporate Network Integration depends on your network infrastructure.

Current configuration

Network integration is currently disabled

[Change configuration...](#)

Image 6-26
Network integration, activation

A setup wizard starts up.

Apps

Once integrated into the network, any mobile device connected to the corporate network will be able to share content with any Base Unit on the network. (If so desired, you can prohibit sharing from mobile devices via the Base Unit's WebUI.) We advise to enable passcode authentication for mobile devices. This option can be found on the *Wi-Fi & Network > Services* page of the Configurator.

You must repair all the Buttons after completing the setup wizard !

6.14 Network integration, EAP-TLS security mode

About EAP-TLS

EAP-TLS (Transport Layer Security) is an EAP method based on certificates which allows mutual authentication between client and server. It requires a PKI (Public Key Infrastructure) to distribute server and client certificates. For some organizations this might be too big of a hurdle, for those cases EAP-TTLS and PEAP provide good alternatives. Even though a X.509 client certificate is not strictly required by the standard it is mandatory in most implementations including for ClickShare. When implemented using client certificates, EAP-TLS is considered one of the most secure EAP methods. The only minor disadvantage, compared to PEAP and EAP-TTLS, is that the user identity is transmitted in the clear before the actual TLS handshake is performed. EAP-TLS is supported via SCEP or manual certificate upload.

How to start up for EAP-TLS

1. Log in to the *Configurator*.
2. Click *WiFi & Network* → *Network integration*. Click on **Change configuraton**.
3. Select the radio button next to *EAP-TLS* and click **Next**.

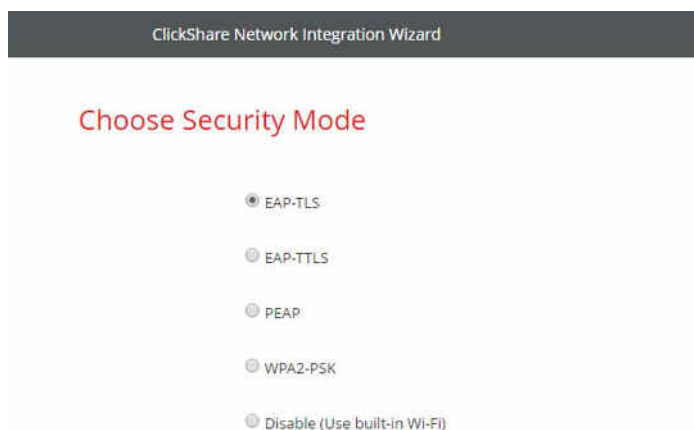

Image 6-27
Network integration, EAP-TLS selected

The EAP-TLS mode window opens.

Two choices are possible:

- Auto alignment via SCEP
- Manually provide Client & CA certificates

Image 6-28

Using SCEP

Select the radio button next to *Auto enrollment via SCEP* and click **Next**.

The Simple Certificate Enrolment Protocol (SCEP) is a protocol which enables issuing and revoking of certificates in a scalable way. SCEP support is included to allow a quicker and smoother integration of the ClickShare Base Unit and Buttons into the corporate network. Since most companies are using Microsoft Windows Server and its active directory (AD) to manage users and devices our SCEP implementation is specifically targeted at the Network Device Enrolment Service (NDES) which is part of Windows Server 2008 R2 and Windows Server 2012. No other SCEP server implementations are supported.

ClickShare Network Integration Wizard

Enter necessary data

Domain:

SCEP server:

SCEP username:

SCEP password:

Identity:

Corporate SSID:

Image 6-29

About NDES

The Network Device Enrollment Service is Microsoft's server implementation of the SCEP protocol. If you want to enable EAP-TLS using SCEP make sure NDES is enabled, configured and running on your Windows Server. For more details about setting up NDES, please visit the Microsoft website³. SCEP uses a so called "*challenge password*" to authenticate the enrollment request. For NDES, this challenge can be retrieved from your server at: `http(s)://[your-server-hostname]/CertSrv/mscep_admin`.

When you enter the necessary credentials into the setup wizard, the Base Unit will automatically retrieve this challenge from the web page and use it in the enrollment request, thereby fully automating the process.

Necessary Data to continue:

Domain	The company domain for which you are enrolling, should match with the one defined in your Active Directory.
SCEP ServerIP/host-name	This is the IP or hostname of the Windows Server in your network running the NDES service. Since Internet Information Services (IIS) supports both HTTP and HTTPS, also include which of the two you want to use. If not provided it will be default set to HTTP. E.g.: <code>http://myserver</code> or <code>https://10.192.5.1</code> or <code>server.mycompany.com</code> (will use http)
SCEP User name	This is a user in your Active Directory which has the required permission to access the NDES service and request the challenge password. To be sure of this, the user should be part of the CA Administrators group (in case of a stand-alone CA) or have enroll permissions on the configured certificate templates.
SCEP Password	The corresponding password for the identity that you are using to authenticate on the corporate network. Per Base Unit, every Button uses the same identity and password to connect to the corporate network.
Domain	The company domain for which you are enrolling should match the one defined in your Active Directory.
Identity	Identity of the user account in the Active Directory which will be used by the ClickShare Buttons to connect to the corporate network. When using EAP-TLS make sure that the necessary mapping exists between the Client Certificate issued by your CA and this user account.
Corporate SSID	The SSID of your corporate wireless infrastructure to which the ClickShare Buttons will connect.

Using manually upload of certificates

Select the radio button next to *Provide certificates manually* and click **Next**.

If your current setup does not support SCEP or you prefer not to use it but you still want to benefit of the mutual authentication EAP-TLS offers, it is also possible to manually upload the necessary certificates.

3. NDES White Paper: <http://social.technet.microsoft.com/wiki/contents/articles/9063.network-device-enrollment-service-ndes-in-active-directory-certificate-services-ad-cs-en-us.aspx>

ClickShare Network Integration Wizard

Enter necessary data

Domain:

Identity:

Corporate SSID:

Image 6-30

Necessary Data to continue:

Domain	The company domain for which you are enrolling, should match with the one defined in your Active Directory.
Identity	Identity of the user account in the Active Directory which will be used by the ClickShare Buttons to connect to the corporate network. When using EAP-TLS make sure that the necessary mapping exists between the Client Certificate issued by your CA and this user account.
Corporate SSID	The SSID of your corporate wireless infrastructure to which the ClickShare Buttons will connect.

Click **Next** to continue with the upload of the client certificate.

Click **Upload Client Certificate**.

The client certificate you provide should be signed by the authoritative root CA in your domain and should be linked to the user you specify in the Identity field. Also, make sure that the client certificate you provide contains the private key – this is necessary to set up the TLS connection successfully.

ClickShare supports 2 formats for uploading a client certificate:

- **PKCS#12 (.pfx)** - An archive file format for storing multiple cryptography objects.
- **Privacy Enhanced Mail (.pem)** – A Base64 encoded DER certificate stored between 2 tags:
"-----BEGIN CERTIFICATE-----" and "-----END CERTIFICATE-----".

When the provided PKCS#12 file also contains the necessary CA certificate the Base Unit will extract it and verify the chain of trust to avoid that you have to separately provide the CA certificate.

CA certificate

The CA certificate is the certificate of the authoritative root CA in your domain and will be used in setting up the EAP-TLS connection. During the wizard the Base Unit will ensure that it can validate the chain of trust between the Client and CA certificates you provide.

ClickShare supports the common .crt file extension which can contain a Base64 encoded DER certificate.

When having problems connecting the Button to your corporate network, to get feedback from the Button please have a look at the ClickShare Client log. This log can be pressing the holding Shift key when starting the Client executable. Look for the lines “EDSUSB DongleConnection::mpParseDongleMessages”. An error code and a short summary of the issue should be logged.

6.15 Network integration, EAP-TTLS security mode

About EAP-TTLS

EAP-TTLS (Tunneled Transport Layer Security) is an EAP implementation by Juniper networks. It is designed to provide authentication that is as strong as EAP-TLS, but it does not require each user to be issued a certificate. Instead, only the authentication servers are issued certificates. User authentication is performed by password, but the password credentials are transported in a securely encrypted tunnel established based upon the server certificates.

User authentication is performed against the same security database that is already in use on the corporate LAN: for example, SQL or LDAP databases, or token systems. Since EAP-TTLS is usually implemented in corporate environments without a client certificate we have not included support for this. If you prefer using client certificates per user we suggest using EAP-TLS.

How to start up for EAP-TTLS

1. Log in to the *Configurator*.

2. Click *WiFi & Network* → *Network integration*. Click on **Change configuraton**.
3. Select the radio button next to *EAP-TTLS* and click **Next**.

Image 6-31
Network integration, EAP-TTLS selected

The EAP-TTLS mode window opens.

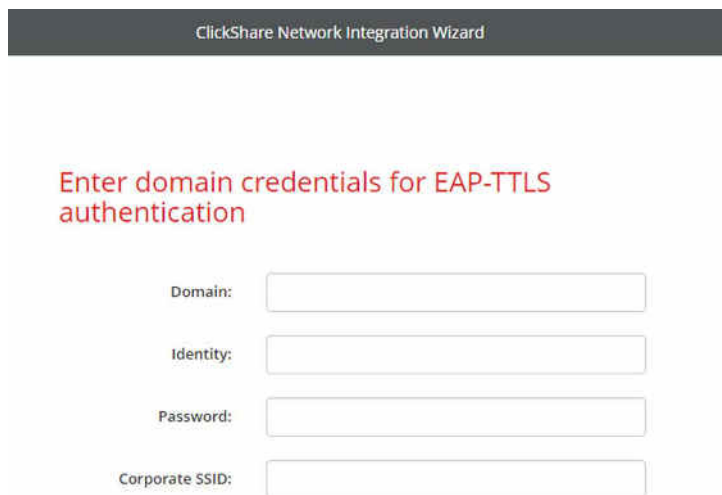

Image 6-32

Necessary Data to continue:

Domain	The company domain for which you are enrolling, should match with the one defined in your Active Directory.
Identity	Identity of the user account in the Active Directory which will be used by the ClickShare Buttons to connect to the corporate network.
Password	The corresponding password for the identity that you are using to authenticate on the corporate network. Per Base Unit each Button will use the same identity and password to connect to the corporate network.
Corporate SSID	The SSID of your corporate wireless infrastructure to which the ClickShare Buttons will connect.

Click **Next** to continue.

When having problems connecting the Button to your corporate network, to get feedback from the Button please have a look at the ClickShare Client log. This log can be enabled by holding shift when starting the Client executable. Look for the lines "EDSUSB DongleConnection::mpParseDongleMessages". An error code and a short summary of the issue should be logged.

6.16 Network integration, PEAP security mode

About PEAP

PEAP (Protected Extensible Authentication Protocol) is an EAP implementation co-developed by Cisco Systems, Microsoft and RSA Security. It sets up a secure TLS tunnel using the servers CA certificate after which actual user authentication takes place within the tunnel. This way of working enables it to use the security of TLS while authenticating the user but without the need for a PKI.

The standard does not mandate which method is to be used to authenticate within the tunnel. But in this application note, with regard to PEAP, we are referring to PEAPv0 with EAP-MSCHAPv2 as the inner authentication method. This is one of the two certified PEAP implementations in the WPA and WPA2 standards – and by far the most common and widespread implementation of PEAP.

How to start up for PEAP

1. Log in to the *Configurator*.
2. Click *WiFi & Network* → *Network integration*. Click on **Change configuraton**.
3. Select the radio button next to *PEAP* and click **Next**.

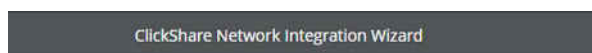

Choose Security Mode

- ☐ EAP-TLS
☐ EAP-TTLS
☒ PEAP
☐ WPA2-PSK
☐ Disable (Use built-in Wi-Fi)

Image 6-33
Network integration, PEAP selected

The PEAP mode window opens.

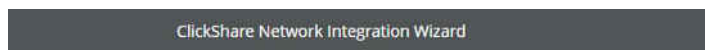

Enter domain credentials for PEAP authentication

Domain:
 Identity:
 Password:
 Corporate SSID:

Image 6-34

Necessary Data to continue:

Domain	The company domain for which you are enrolling, should match with the one defined in your Active Directory.
Identity	Identity of the user account in the Active Directory which will be used by the ClickShare Buttons to connect to the corporate network.

Password	The corresponding password for the identity that you are using to authenticate on the corporate network. Per Base Unit each Button will use the same identity and password to connect to the corporate network.
Corporate SSID	The SSID of your corporate wireless infrastructure to which the ClickShare Buttons will connect.

Click **Next** to continue.

When having problems connecting the Button to your corporate network, to get feedback from the Button please have a look at the ClickShare Client log. This log can be pressing the holding Shift key when starting the Client executable. Look for the lines “EDSUSB DongleConnection::mpParseDongleMessages”. An error code and a short summary of the issue should be logged.

6.17 Network integration, WPA2-PSK security mode

About WPA2-PSK

WPA2-PSK does not distinguish between individual users, there is 1 password (PSK – Pre-Shared Key) for all clients connecting to the wireless infrastructure. This makes setup very straightforward. Once connected, all data transmitted between client and AP (access point) is encrypted using a 256 bit key.

How to start up for WPA2-PSK

1. Log in to the *Configurator*.
2. Click *WiFi & Network* → *Network integration*. Click on **Change configuraton**.
3. Select the radio button next to *WPA2-PSK* and click **Next**.

Choose Security Mode

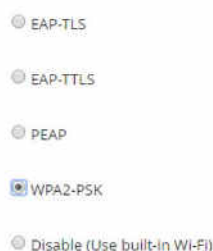
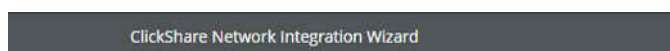

Image 6-35
Network integration, WPA2-PSK selected

The WPA2-PSK mode window opens.

Necessary Data to continue:

Enter access point details

Corporate SSID:

Passphrase:

Image 6-36

Corporate SSID	The SSID of your corporate wireless infrastructure to which the ClickShare Buttons will connect.
Passphrase (Pre-shared key)	The key used in WPA2-PSK to authenticate onto the wireless infrastructure. This can be a string of 64 hexadecimal digits or a passphrase of 8 to 63 printable ASCII characters.

Click **Next** to continue.

When having problems connecting the Button to your corporate network, to get feedback from the Button please have a look at the ClickShare Client log. This log can be pressing the holding Shift key when starting the Client executable. Look for the lines "EDSUSB DongleConnection::mpParseDongleMessages". An error code and a short summary of the issue should be logged.

6.18 Services, mobile devices

ClickShare app

This function enables the possibility to connect with a mobile device using the ClickShare app to connect to the Base Unit.

It is enabled by default. When the Base Unit is integrated in the corporate network, it may be required to disable content sharing from the ClickShare app.

About streaming information via AirPlay

Before you can stream information and display it via ClickShare your device must be connected with the wireless network of the Base Unit. Then AirPlay must be activated on your device. For more information about activating AirPlay, consult the user guide of your device.

About streaming via Google Cast

Before you can mirror information and display it via ClickShare your device must be connected with the wireless network of the Base Unit. When activating Google Cast on your device an overview of the access points is given. For more information about using Google Cast, consult the user guide of your device.

Google Cast does not support a passcode.

Google Cast can only be used when the clock of the Base Unit is set correctly. If not Google Cast cannot make a connection with the Base Unit.

How to enable

1. Log in to the *Configurator*.
2. Click *WiFi & Network* → *Services*.

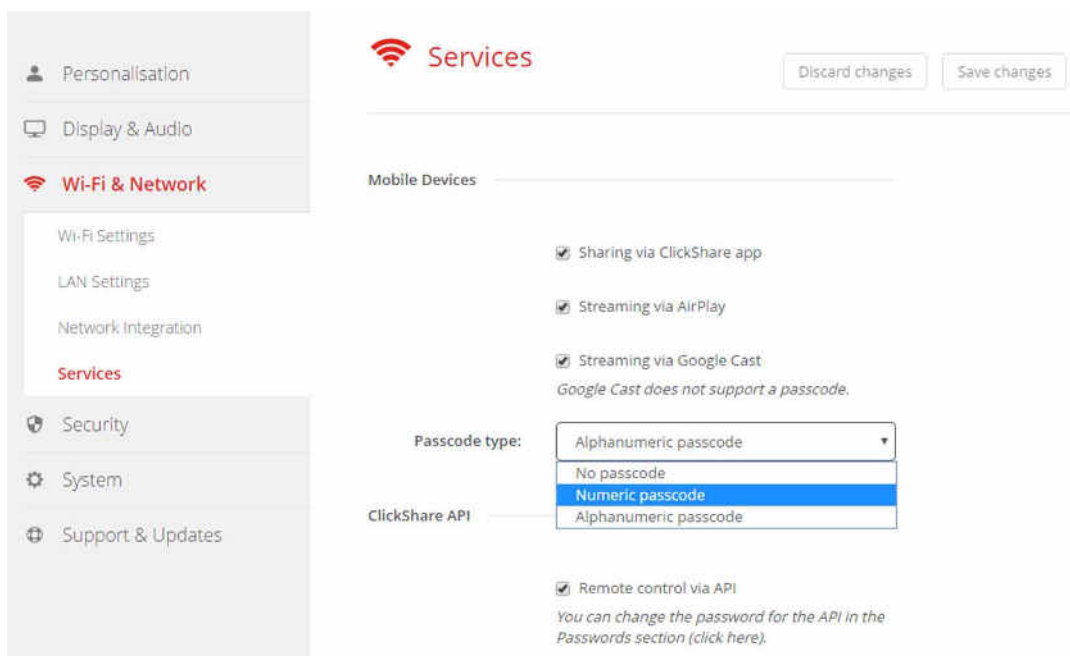

Image 6-37
Services, mobile devices

3. To allow sharing content via ClickShare app, check the check box in front of *Sharing via ClickShare app*.
To allow streaming via AirPlay, check the check box in front of *Streaming via AirPlay*.
To allow streaming (mirroring) via Google Cast, check the check box in front of *Streaming via Google Cast*.
4. To add a passcode, click on the drop down and select the desired passcode (not for Google Cast).

The following options are possible:

- No passcode
- Numeric passcode
- Alphanumeric passcode

5. Click **Save changes** to apply this setting.

Access via mobile devices is activate.

6.19 Service, ClickShare API, remote control via API

About API settings

The API can be enabled or disabled, that means that the access to the unit from an external device can be allowed or can be blocked. This functions in enabled by default.

How to enable

1. Log in to the *Configurator*.
2. Click *WiFi & Network* → *Services*.

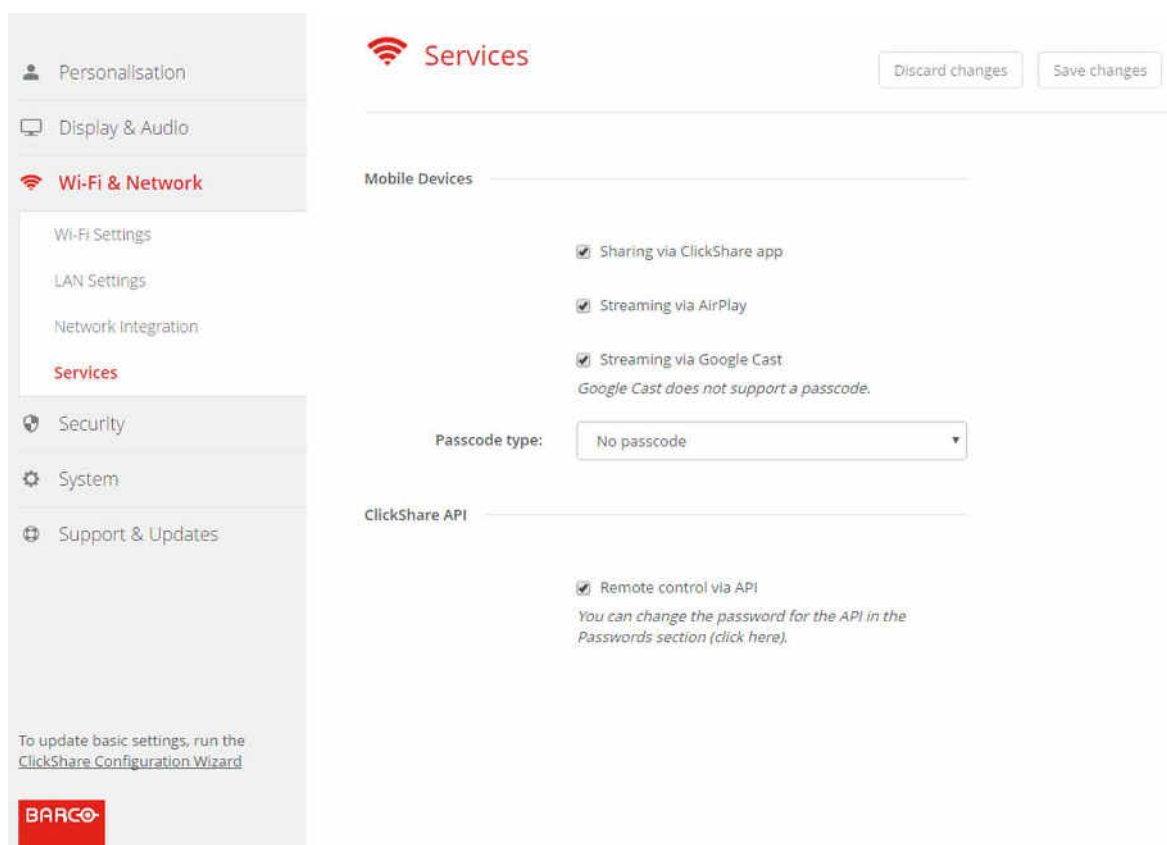

Image 6-38
ClickShare API setting

3. Check the check box in front of *Remote control via API* to enable this function.

Checked: remote control via API is allowed. A password can be used to protect the access.

Not checked: no remote control via API allowed.

6.20 CMGS Server Integration

About the CMGS Server integration

The CSE-800 Base unit can be integrated within the company network and controlled via the CMGS server application depending on the user rights.

How to integrate

1. Log in to the *Configurator*.
2. Click *WiFi & Network* → *Services*.

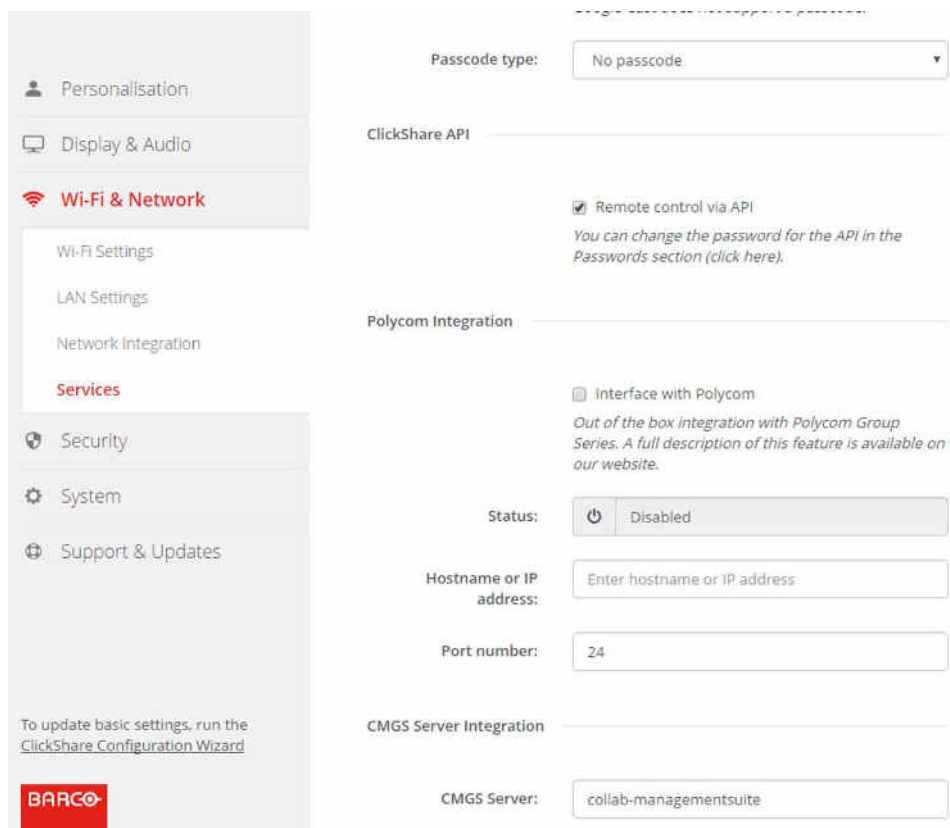

Image 6-39
CMGS Server integration

3. Click in the CMGS Server input field and enter the IP address or hostname of the CMGS server.
4. Click **Save changes** to apply the settings.

6.21 Security, compatibility

About the compatibility of Buttons

For Buttons with certificate (R9861500D1): this function allows Buttons with certificate to be paired with devices without certificate (CSC-1 and CSM-1).

For Buttons without certificate (R9861006D01): this function allows Buttons without certificate to be paired with Base Units with certificate (CSE-200 and CSE-800).

Consider the following remarks:

- For CSE-200, software release V1.3.0 or higher is required. For CSE-800, software release 1.1 or higher is required.
- These buttons can only be paired when security level 1 is set.
When changing the security level to 2 or 3, a warning message will be display : "This change requires an update of the Button security settings. Please re-pair the Buttons with the Base Unit to transfer the change in security settings."

How to activate

1. Log in to the *Configurator*.
2. Click *Security* → *Compatibility*.

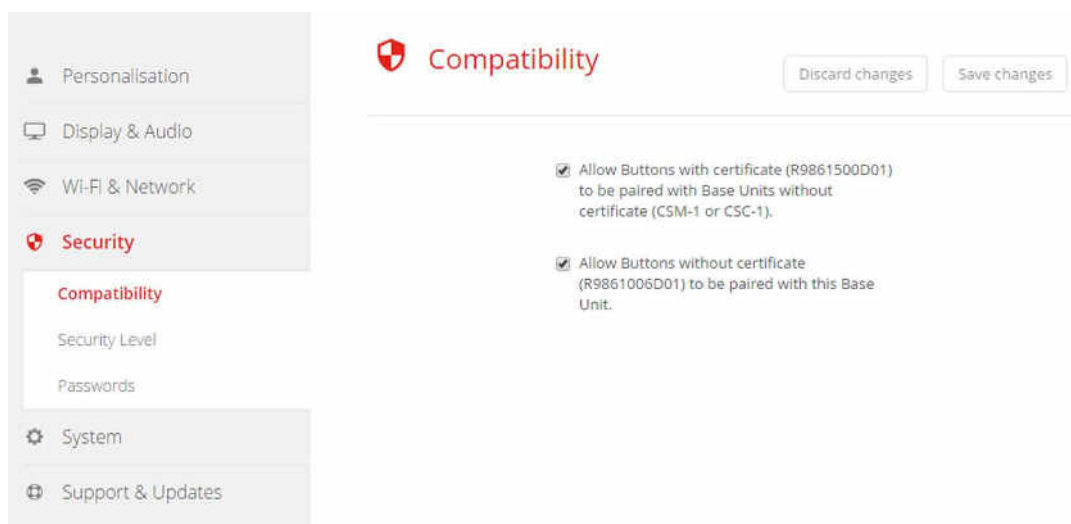

Image 6-40
Compatibility

3. Check the check box next to *Allow Buttons with certificate...* .
 Checked: allowed to pair with devices without certificate.
 Not checked: not allow to pair with devices without certificate.
4. Check the check box next to *Allow Buttons without certificate...*
 Checked: allow to pair with this Base Unit. Pairing can only be done when security level is set to 1. When a higher security level was set when checking the check box a message "Due to your changes the security level is downgraded to level 1".
 Not checked: not allow to pair with this device.
5. Click **Save changes** to apply the setting.

Changing the *Compatibility* setting will require a repairing of the Buttons used with this Base Unit.

6.22 Security, security level

About security levels

For the use of the ClickShare system, a security level can be set. By default, level 1 is activated. A security level is a predefined set of settings which are automatically set when a level is selected.

Level 1 : offers support for normal day-to-day operations in any organization.

Level 1 contains the standard security options and encryption of audio and video data.

The standard security options are:

- PIN code activation for mobile apps and Buttons,
- WebUI access via HTTPS with login management,
- no wireless WebUI access,
- SSID of Wi-Fi network is hidden.

Level 2 : this level offers a higher degree of security, fit for organizations that are more sensitive to security matters.

Level 2 contains the level 1 security and a mandatory PIN code for mobile devices. Alphanumeric PIN codes for mobile apps and Buttons and the Buttons require a certificate for pairing.

Level 3 : this level is used for organizations that have extremely strict requirements with regards to security.

Level 3 contains the level 2 security extended with blocking of mobile apps, downgrading firmware not possible and no wireless access to the configurator (WebUI).

When a security level is set, the individual items included in that security level can be changed using the individual item in the Configurator. When changing an individual item the security level indication will be adapted accordingly, but no other settings will be changed automatically.

E.g. when level 3 is set and you change mobile app blocking to allowed, then the security level indication will change to level 2. But all other items initially in level 3 remains in the level 3 state.

To reset your individual changes, select the desired security level and click **Save changes**.

Changing the security level will require a repairing of the Buttons.

Changing the security level from 1 to a higher level will change the compatibility setting for Buttons with certificate (R9861006D01). They cannot re-pair as long as the security setting is higher than level 1.

How to set the security level

1. Log in to the *Configurator*.
2. Click *Security* → *Security Level*.

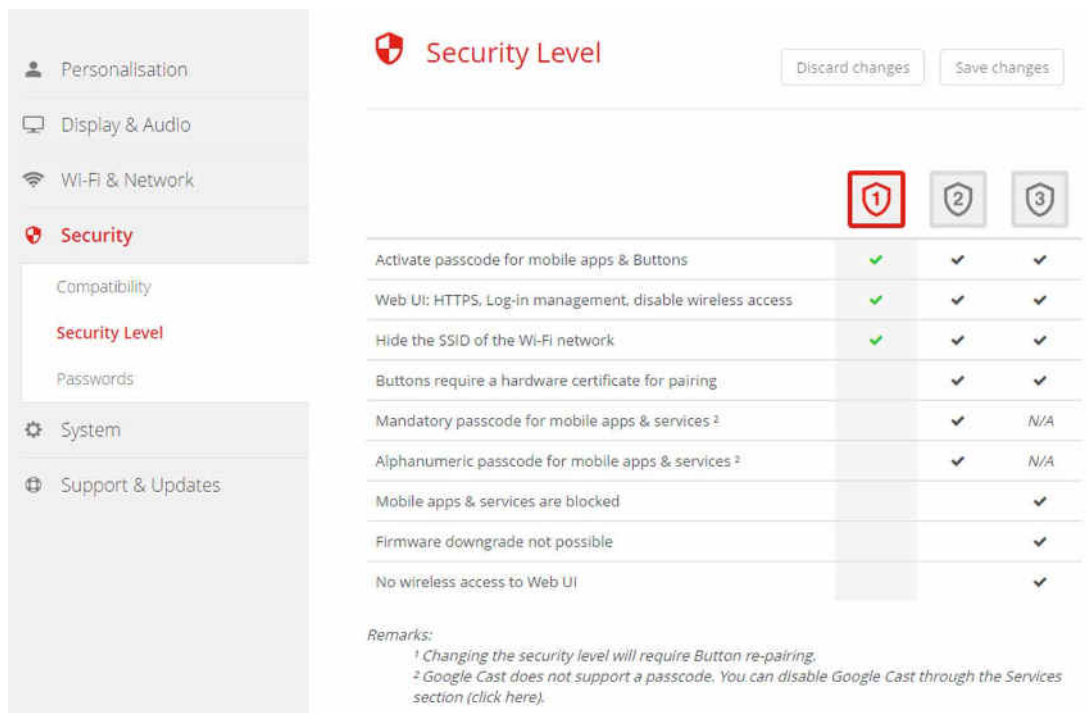

Security Level

Discard changes Save changes

	1	2	3
Activate passcode for mobile apps & Buttons	✓	✓	✓
Web UI: HTTPS, Log-in management, disable wireless access	✓	✓	✓
Hide the SSID of the Wi-Fi network	✓	✓	✓
Buttons require a hardware certificate for pairing		✓	✓
Mandatory passcode for mobile apps & services ²		✓	N/A
Alphanumeric passcode for mobile apps & services ²		✓	N/A
Mobile apps & services are blocked			✓
Firmware downgrade not possible			✓
No wireless access to Web UI			✓

Remarks:

¹ Changing the security level will require Button re-pairing.

² Google Cast does not support a passcode. You can disable Google Cast through the Services section (click here).

Image 6-41
Security levels

3. Select the desired security level icon.
4. Click **Save changes** to apply the setting.

6.23 Security, passwords

About passwords

To access the Configurator (WebUI) a user name and password is needed. That password can be changed at any time to protect the *ClickShare Configuration* settings.

The ClickShare API access is password protected. That password can be changed in the configurator.

Changing the WebUI password

1. Log in to the *Configurator*.
2. Click *Security* → *Passwords*.

Image 6-42
Passwords

3. Click in the *WebUI Password* pane in the input field next to *Old password* and enter the old password.
4. Click in the input field next to *New password* and enter a new password.
5. Click in the input field next to *Confirm password* and enter the new password again.
6. Click **Save changes** to apply.

Changing the ClickShare API Password

1. Log in to the *Configurator*.
2. Click *Security* → *Passwords*.
3. Click in the *ClickShare API Password* pane in the input field next to *New password* and enter the new password.
4. Click in the input field next to *Confirm password* and enter the new password again.
5. Click **Save changes** to apply.

6.24 Status information Base Unit

Status information

The following information can be found:

- Model information, name and part number
- Serial number
- Firmware version
- First used
- Last used
- Current uptime: time since last startup
- Lifetime uptime: time used since first startup
- Overall status

Base Unit restart

1. Log in to the *Configurator*.
2. Click *Support* → *Base Unit Status*.

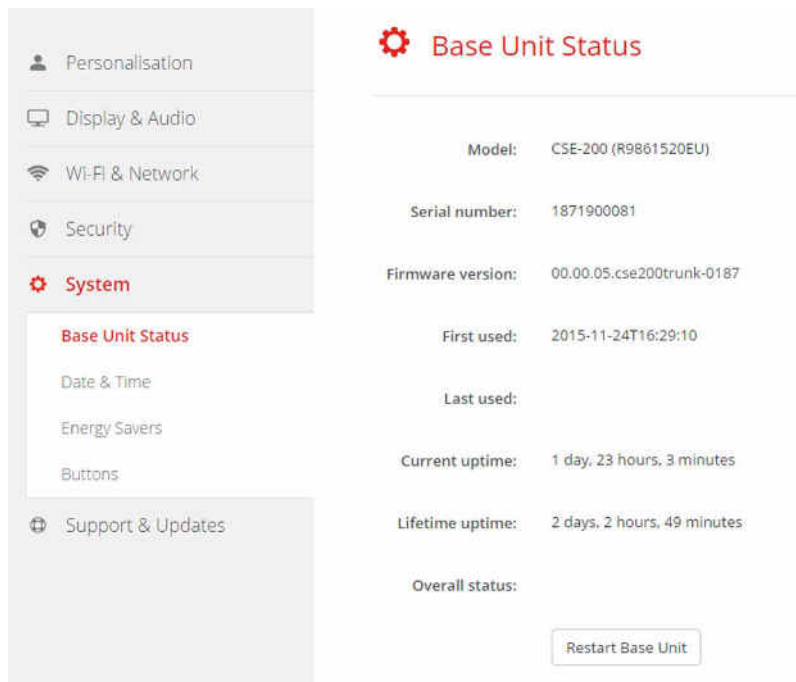

Image 6-43

3. To restart the Base Unit, click on **Restart Base Unit**.

A ClickShare system reboot message with progress bar is displayed while rebooting takes place.

When the reboot is finished, a re-login is necessary.

6.25 Date & Time setup, manually

About Date & Time setup

The date and time can be set manually using the time zone indication or using at least one NTP servers.

How to setup

1. Log in to the *Configurator*.
2. Click *System* → *Date & Time*.

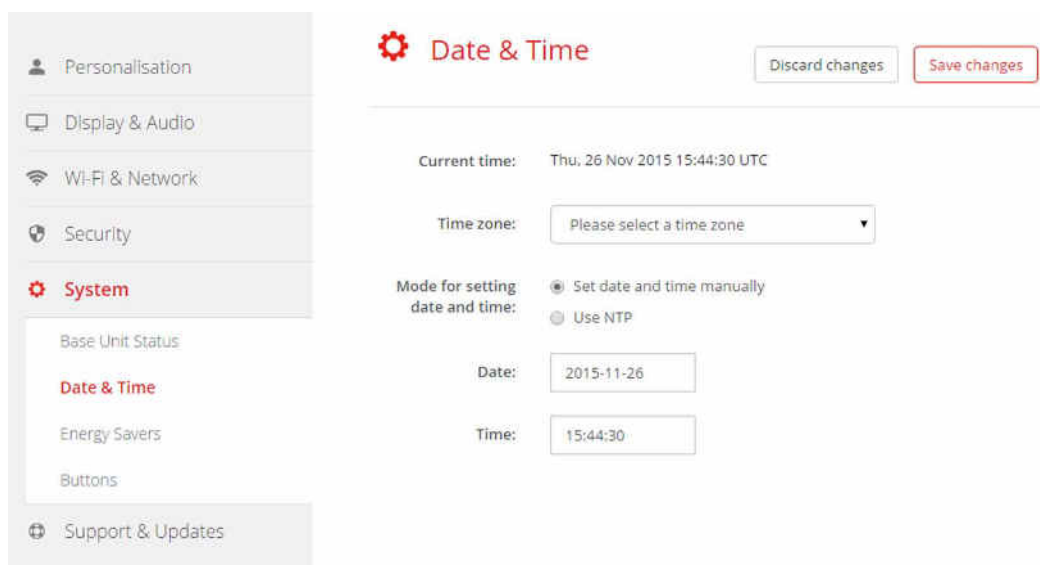

Image 6-44

Manual time & date update

The current time is indicated next to *Current time*.

3. Select your time zone. Click on the drop down box next to *Time zone* and select the corresponding time zone.

4. Check the radio button in front of *Set time and date manually*.
5. To change the date, click in the input field next to *Date*.
A calendar window opens. The current date is indicated with a red background.

Image 6-45
Date selection

6. To change the month, click on the left or right arrows next the month name until the desired month and year are obtained.
Click on a number in the number field to setup the day.
7. To change the time, click in the time field next to *Time*.
A window with 3 scroll counters open.

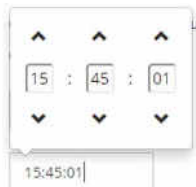

Image 6-46
Time setup

8. Click on the up down arrow of each scroll counter until the correct hour, minutes and seconds are obtained.
9. Click **Save changes** to apply.

6.26 Date & Time setup, time server

About using NTP server

The clock is continuously synchronized with an external time server and the deviation is in the order of milliseconds. Extra time servers can be added.

As long as there is no synchronization with a time server the status is indicated as disabled.

How to setup

1. Log in to the *Configurator*.
2. Click *System* → *Date & Time*.

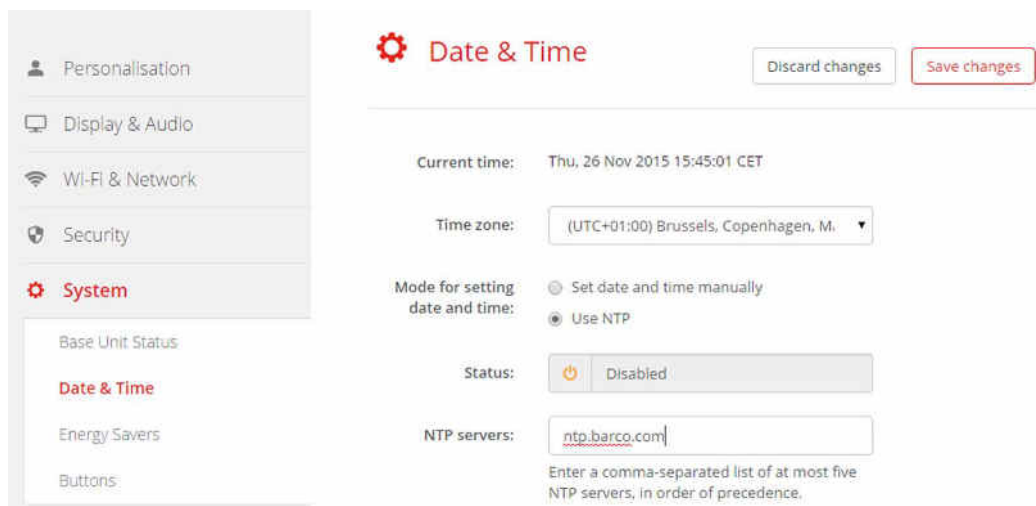

Image 6-47
Time server setup

The current time is indicated next to *Current time*.

3. Check the radio button next *Use NTP*.
4. Enter a NTP server address next to *NTP servers*. Enter the IP address or server name.
Note: Multiple servers (maximum 5) can be added, separated by a comma.
5. Click **Save changes** to apply.

A synchronization with the NTP server takes place. The status field indicates the progress.

6.27 Energy savers

About standby

Standby after (minutes): If there is no client connection detected during the standby timeout period, the Base Unit will enter the selected standby mode.

Default setting: Time to standby: 10 min, the Base Unit will enter the Eco standby mode.

Eco mode

When the Base Unit enters ECO standby mode, it will disable the HDMI output signal and go in low power mode. The Base Unit's LEDs will be breathing white to indicate the ECO standby mode.

Power consumption in Eco standby: 2.6W

The Base Unit will wake up with one of the following actions:

- Button connecting with the Base Unit
- Press the standby button on the Base Unit
- "Wake up" signal over the network
- Pairing a Button on the Base Unit's USB port
- Detection of display hot plug

Standby mode

When the Base Unit goes in standby mode, it will shut down all processes, including the Wi-Fi access point and the secondary LAN connection.

When there is an active network connected to the Base Unit's primary LAN interface and Corporate network is enabled, the primary LAN interface will remain active and the Base Unit's LEDs will be breathing white to indicate this standby mode. Otherwise, The Base Unit's LEDs will be dark.

Power consumption in Deep standby: 0.4W

The Base Unit will wake up when the standby button on the Base Unit is pressed, or

when the primary LAN interface remains active: a detection of HDMI input hot plug or button or app connecting with the Base Unit's primary LAN interface.

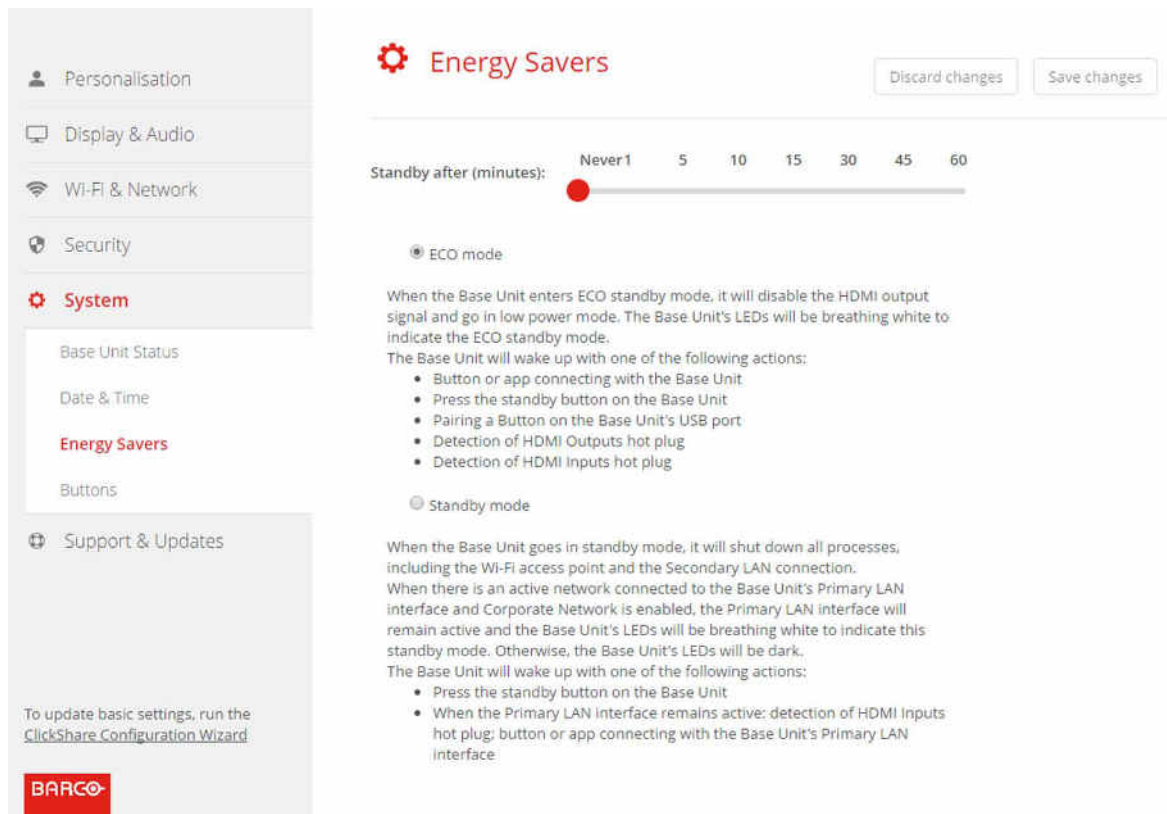

Image 6-48
Energy savers

How to change the display timeout and standby mode

1. Log in to the *Configurator*.
2. Click *System* → *Energy Savers*.
3. To set a display time out, move the slider to the left or to the right until the desired standby timeout is reached.
4. To select a standby mode, select the radio button before *Eco standby* or *Deep standby*.

6.28 Buttons

About Buttons

It is possible to update the software of the Buttons over Wi-Fi. All Buttons used with the Base Unit are indicated in the Buttons List. The list contains the state, the signal strength, the serial number, the firmware version, the number of connections and last connection.

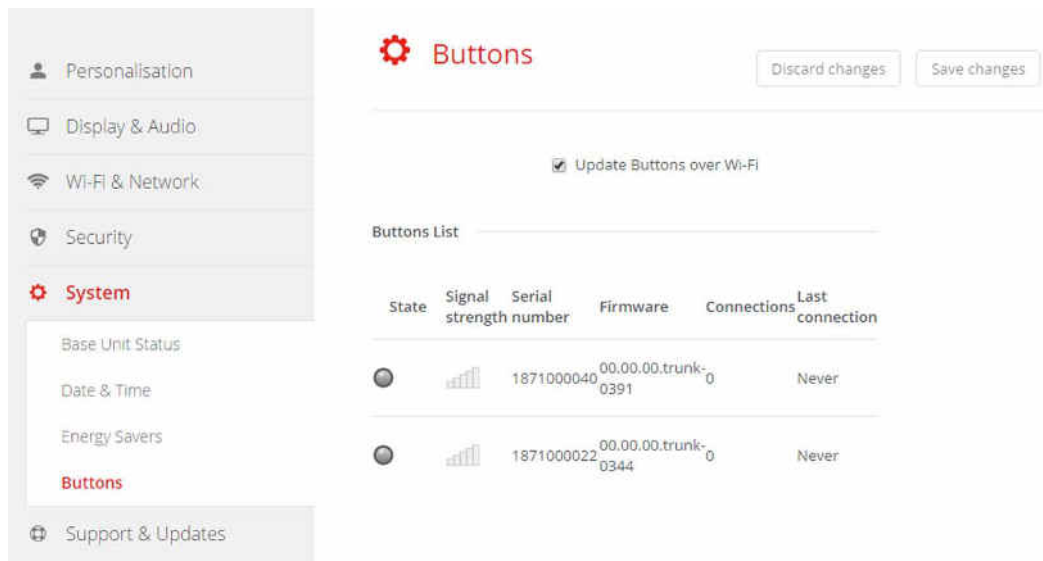

Image 6-49
Buttons

How to enable update over Wi-Fi

1. Log in to the *Configurator*.
2. Click *System* → *Buttons*.
3. Check the check box in front of *Update Buttons over Wi-Fi*.

6.29 Firmware Update

About Software update

The software of the Base Unit can be updated via the web interface. The latest version of the software is available on Barco's website.

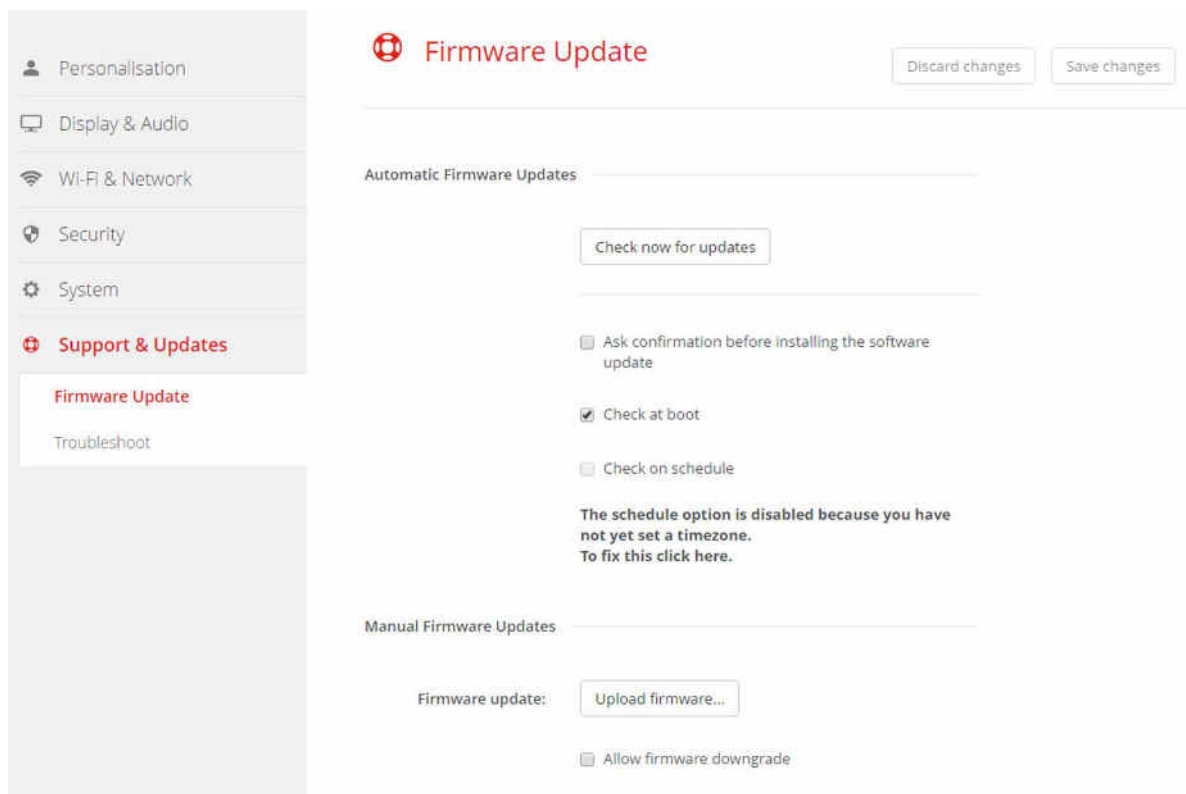

Image 6-50
Firmware update

About automatic firmware updates

Automatic firmware updates can be triggered in 3 ways:

- triggered via a scheduled time
- triggered at boot
- manual trigger

How to start an Automatic firmware update

1. Log in to the *Configurator*.
2. Click *Support & Updates* → *Firmware*.
3. To check immediately if new software versions are available, click on **Check now for updates**.
The system checks if new firmware is available and uploads this automatically to the Base Unit.
4. To ask a confirmation before installing the software update, check the check box in front of *Ask confirmation...*
5. To check for new software at boot, check the check box *Check at boot*.
During booting up, when new firmware is found, this firmware will be loaded and the Base Unit will reboot.
6. To use a schedule, check the check box in front of *Check on schedule*.
Click on the drop down box and select the desired time slot.
Note: *Select a time slot where you are sure the Base Unit will not be in use.*
When new firmware is available, this firmware will be loaded and the Base Unit will reboot.

Manual firmware update

1. Download the latest version of the software from Barco's website.
2. Log in to the *Configurator*.
3. Click *Support & Updates* → *Firmware*.
4. To upload a firmware version, click on **Upload firmware...**
A browser window opens.
5. Browse to the file with the new software and click **Open** to start the upload.
Note: *This should be an .nad file. You might have to unzip the file downloaded from Barco's website.*
Note: *Updating the software to the Base Unit takes several minutes. Progress can be followed on the meeting room display.*
The Base Unit software is updated.

If a firmware downgrade is allowed on the Base Unit, check the check box in front of **Allow firmware downgrade**.

6.30 Support & Updates, Troubleshoot, log settings

About logging

Both Button and Base Unit log data is saved in log files on the Base Unit. These log files can contain debugging information. They can be downloaded on a local computer and cleared on the Base Unit. Debug logging covers only a few hours before it will be overwritten. Therefore, it is important if you discover a problem with your system to download the logging immediately.

How to use

1. Log in to the *Configurator*.
2. Click *Support & Updates* → *Troubleshoot*.

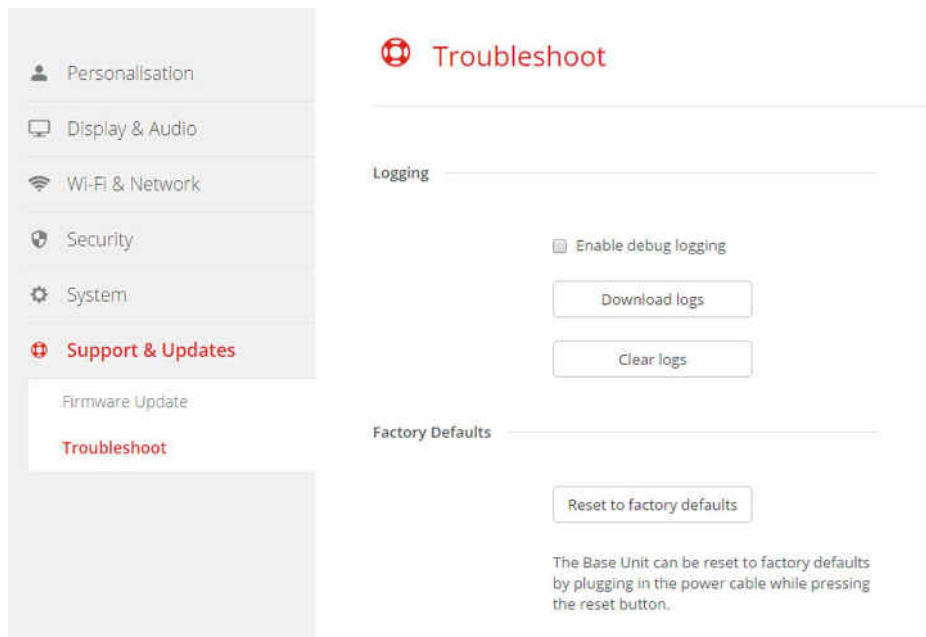

Image 6-51
Troubleshoot, logging

3. To create a debug log, check the check box next to *Enable debug logging*.
4. Reproduce the issue you want to report.
5. To download the current log file, click on **Download logs**.
6. To clear the current log file, click **Clear logs**.
7. To enable logging by the ClickShare client (6):
 - If the launcher service is running hold down the shift key while connecting the Button to the PC, until logging is started.
 - If the launcher service is not running : hold down the shift key while double clicking the ClickShare application.

The following message appears on the sys tray:

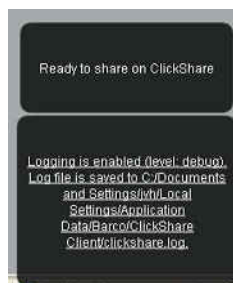

Image 6-52
Client logging

6.31 Factory defaults

About default settings

The ClickShare Base Unit can return to the factory default settings.

The following settings are the defaults:

- Meeting room identification info is cleared.
- Language is set to English.
- Custom wallpapers are removed and the default wallpaper is restored.
- Standby timer is reset to 10 min.
- Hostname and SSID is set to *clickshare-serialnumber*.
- The SSID is broadcasted
- WiFi password is reset to *clickshare*.
- The default WiFi channel is set back to frequency 5 GHz, channel 36.
- The update history is cleared.
- The table with the associated Buttons is cleared.
- The admin password is reset to *admin*.
- Debug logging and remote logging are disabled.

Restoring to factory defaults will require a repairing of the Buttons used with this Base Unit.

How to restore factory defaults

1. Log in to the *Configurator*.
2. Click *Support & Updates* → *Troubleshoot*.

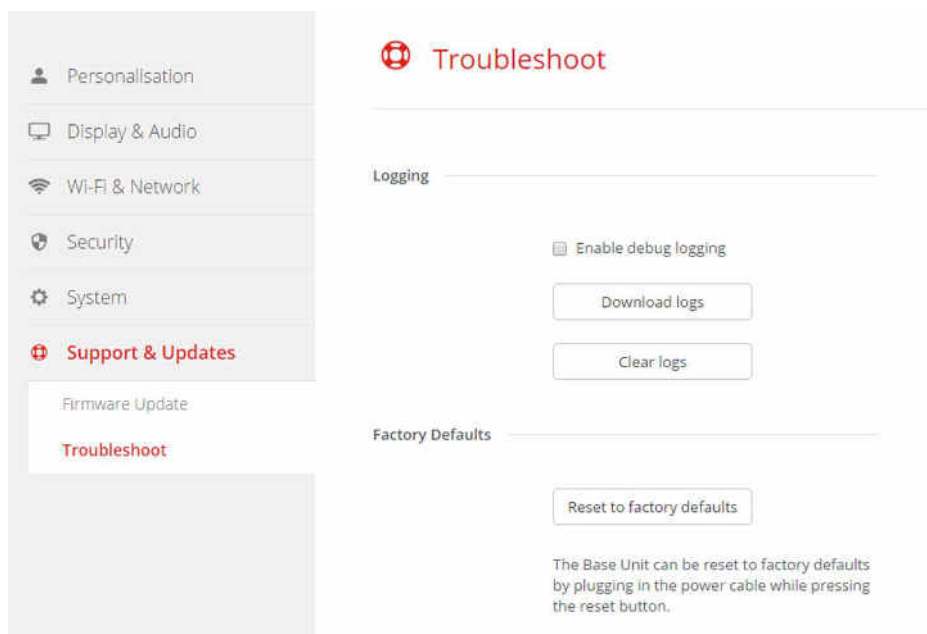

Image 6-53
Troubleshoot, factory defaults

3. Click **Reset to factory defaults**.

The following message is displayed: "This action will remove all settings of the Base Unit and replace them with the default settings. Are you sure you want to continue?"

4. If you want to continue, click **Yes, remove all settings** otherwise click **No, I changed my mind**.

When yes is clicked, the system starts a reboot.

Alternative way: The Base Unit can be reset to factory defaults by plugging in the power cable while pressing the reset button.

7. SOFTWARE UPDATES

7.1 Software update

About Software updates

There are two ways to update the Base Unit software:

- via the Configurator, for more information, see "Firmware Update", page 66.
- by copying the software on a USB stick

To update the Base Unit software by copying the software on a USB stick

1. Download the latest version of the software from Barco's website, , www.barco.com/clickshare. Click on **Visit the ClickShare product page** and go to tab **Downloads**
2. Unzip the zip file.
3. Copy the ENC file to a USB stick.
4. Rename the file to `clickshare_firmware.enc`.
Renaming is necessary as the software will look for that specific filename on the device.
5. Insert the USB stick into the USB port at the front of the Base Unit.
6. Follow the instructions on the meeting room screen.
7. When the on-screen message indicates that the process is finished, remove the USB stick.
The Base Unit reboots.

8. TROUBLESHOOTING

8.1 Troubleshooting list

Problem solving

Problem	Cause	Solution
Quality of the image on the meeting room display is not satisfactory	The quality or length of the cable between the Base Unit and the display or the connection between these two.	<ul style="list-style-type: none"> Replace the cable. Use another cable.
	Bad resolution of the display The system can handle the average laptop resolution of 3 Megapixel. However, up or down scaling on the meeting room display can cause visible artefacts.	Change the resolution on the web interface and match it to the native resolution of the meeting room display.
Users have a bad wireless connection. The connection from the Button to the Base Unit keeps falling away.	Wireless congestion	<ul style="list-style-type: none"> Use a WiFi scanner to find a free wireless channel and select it via the web interface. You can use commercial as well as free online tools such as inSSIDer or Xirrus for this. Refer to "WiFi settings".
	Low signal strength	<ul style="list-style-type: none"> Put the Base Unit closer to the meeting room table. Change the orientation of the antennas at the back of the Base Unit. Remove or limit as much as possible all obstructions between the Buttons and the Base Unit.
Web interface is not accessible	Browser	<ul style="list-style-type: none"> Use another browser (version). Check the browser settings.
	No connection	<ul style="list-style-type: none"> There are three methods to access the web interface. Refer to the corresponding chapter of the documentation. Check the proxy settings
Users do not get a CSE-800 drive when inserting the Button in their laptop.	<ul style="list-style-type: none"> No automatic refresh of drives Windows tries to assign the ClickShare drive to an already reserved drive letter 	<ul style="list-style-type: none"> Refresh your view on the laptop. Use Microsoft Windows Disk Management to assign it to a free drive letter.
	Bad connection at USB port on the laptop	<ul style="list-style-type: none"> Reconnect to the USB port. Try another USB port. Reboot the laptop.
	<ul style="list-style-type: none"> Some types of USB devices might be blocked as a company policy. USB port settings on the laptop might limit the usage of high power USB devices when on battery power. 	If possible, change the USB port policy on the laptop.

Problem	Cause	Solution
Low video performance	Laptop performance	<ul style="list-style-type: none"> Lower the screen resolution of the laptop. Disable the hardware acceleration for video. Use only a part of the display to show the video. Right click ClickShare icon in system tray and click on Capture mode to toggle the current setting..
	Wireless connectivity	See "Users have bad connectivity"
Video is not shown on screen	Player uses overlays	Disable the usage of overlays in the preferences of the video player.
Some programs of Windows are not shown on the display	Use of overlays, 3D or hardware acceleration in the GPU	<ul style="list-style-type: none"> Disable overlays or hardware acceleration in the GPU. Disable AeroGlass in Windows 7 Upgrade the Base Unit to the latest software version.
When using Windows 7 the following message about the Windows Aero color scheme appears: "Windows has detected your computer's performance is slow. This could be because there are not enough resources to run the Windows Aero color scheme. To improve...".	ClickShare uses resources from the GPU. In combination with other programs which do so, Windows 7 sometimes shows this message suggesting to disable Aero to improve the performance of your laptop.	It is safe to ignore this message and choose 'Keep the current color scheme'.
Your screen is not shown on the display when pressing the Button	<p>In extended mode:</p> <p>your the 9th person to try to connect. The other connections can be:</p> <ul style="list-style-type: none"> 8 buttons or 7 buttons and 1 HDMI connection or 6 buttons and 2 HDMI connections <p>In clone mode:</p> <p>Your the 5th person to try to connect. The other connections can be:</p> <ul style="list-style-type: none"> 4 buttons or 3 buttons and 1 HDMI connection or 2 buttons and 2 HDMI connections 	Click and hold the button for 2 seconds to use the Show me full screen function.
	The ClickShare software is not running.	Go to the ClickShare drive and run the software.
Your content is removed from the display and the LEDs on the button are blinking white	Connection to the Base Unit is lost.	<p>ClickShare tries to restore the connection automatically. If it fails, the LEDs on the Button start blinking red.</p> <p>Unplug the button from your laptop and try a new button.</p>
Nothing is shown on the displays at all.	The displays are switched off.	Switch on the displays.
	The display cable is not correctly connected	Insert the display cable to the display and the Base Unit.
	The display does not recognize or is not able to display the Base Unit output resolution.	Change the corresponding setting via the web interface.
	The Base Unit is in standby mode	Briefly push the standby button on the Base Unit or insert a button and run the ClickShare software.
Bad WiFi connectivity	Congestion of the wireless channel	Use wireless network scan tools to look for free or the least congested channels.

Problem	Cause	Solution
	Metal cabinets, walls, construction elements, ... can cause reflections deteriorating the wireless signal. Obstructions between Buttons and Base Unit cause lowering of the wireless strength and quality.	Move the Base Unit to another place in the room.
		Avoid placing it inside cabinets, false ceiling, below the table, behind a wall, in another room,
		Re-orient the Base Unit antennas
		Check out the ClickShare White paper on WiFi See www.barco.com/clickshare .
Web Interface shows error in the processes "WiFi Access Point Daemon" and/or "DHCP Server"	Configuration file is corrupted	Browse to the Configuration tab on the Web Interface and press "Load Default Settings".
ClickShare Base Unit does not start up correctly	Configuration file is corrupted	Browse to the Configuration tab of the Web Interface and press "Load Default Settings".
No LAN connection with the Base Unit	Wrong IP address	IP address is not within your LAN range.
		DHCP is not enabled.
No WiFi connection with Base Unit	SSID not correct	Enter the correct SSID

Locate the problem you are experiencing in the table below and apply the solution.

9. ENVIRONMENTAL INFORMATION

9.1 Disposal information

Disposal Information

Waste Electrical and Electronic Equipment

This symbol on the product indicates that, under the European Directive 2012/19/EU governing waste from electrical and electronic equipment, this product must not be disposed of with other municipal waste. Please dispose of your waste equipment by handing it over to a designated collection point for the recycling of waste electrical and electronic equipment. To prevent possible harm to the environment or human health from uncontrolled waste disposal, please separate these items from other types of waste and recycle them responsibly to promote the sustainable reuse of material resources.

For more information about recycling of this product, please contact your local city office or your municipal waste disposal service.

For details, please visit the Barco website at: <http://www.barco.com/en/AboutBarco/weee>

Disposal of batteries in the product

This product contains batteries covered by the Directive 2006/66/EC which must be collected and disposed of separately from municipal waste.

If the battery contains more than the specified values of lead (Pb), mercury (Hg) or cadmium (Cd), these chemical symbols will appear below the crossed-out wheeled bin symbol.

By participating in separate collection of batteries, you will help to ensure proper disposal and to prevent potential negative effects on the environment and human health.

9.2 Rohs compliance

Turkey RoHS compliance

Türkiye Cumhuriyeti: AEEE Yönetmeliğine Uygundur.

[Republic of Turkey: In conformity with the WEEE Regulation]

中国大陆 RoHS – Chinese Mainland RoHS

根据中国大陆《电器电子产品有害物质限制使用管理办法》(也称为中国大陆RoHS), 以下部分列出了Barco产品中可能包含的有毒和/或有害物质的名称和含量。中国大陆RoHS指令包含在中国信息产业部MCV标准:“电子信息产品中有毒物质的限量要求”中。

According to the “Management Methods for the Restriction of the Use of Hazardous Substances in Electrical and Electronic Products” (Also called RoHS of Chinese Mainland), the table below lists the names and contents of toxic and/or hazardous substances that Barco's product may contain. The RoHS of Chinese Mainland is included in the MCV standard of the Ministry of Information Industry of China, in the section “Limit Requirements of toxic substances in Electronic Information Products”.

零件项目(名称)	有毒有害物质或元素					
Component Name	Hazardous Substances or Elements					
	铅 (Pb)	汞 (Hg)	镉 (Cd)	六价铬 (Cr6+)	多溴联苯 (PBB)	多溴二苯醚 (PBDE)
印制电路配件 Printed Circuit Assemblies	x	0	0	0	0	0
电(线)缆 Cables	x	0	0	0	0	0

9. Environmental information

底架 Chassis	x	O	O	O	O	O
电源供应器 Power Supply Unit	x	O	O	O	O	O
文件说明书 Paper Manuals	O	O	O	O	O	O
<p>本表格依据SJ/T 11364的规定编制</p> <p>This table is prepared in accordance with the provisions of SJ/T 11364.</p> <p>O: 表示该有毒有害物质在该部件所有均质材料中的含量均在 GB/T 26572 标准规定的限量要求以下.</p> <p>O: Indicates that this toxic or hazardous substance contained in all of the homogeneous materials for this part is below the limit requirement in GB/T 26572.</p> <p>X: 表示该有毒有害物质至少在该部件的某一均质材料中的含量超出 GB/T 26572 标准规定的限量要求.</p> <p>X: Indicates that this toxic or hazardous substance contained in at least one of the homogeneous materials used for this part is above the limit requirement in GB/T 26572.</p>						

在中国大陆销售的相应电子信息产品(EIP)都必须遵照中国大陆《电子电气产品有害物质限制使用标识要求》标准贴上环保使用期限(EFUP)标签。Barco产品所采用的EFUP标签(请参阅实例, 徽标内部的编号使用于指定产品)基于中国大陆的《电子信息产品环保使用期限通则》标准。

All Electronic Information Products (EIP) that are sold within Chinese Mainland must comply with the "Marking for the restriction of the use of hazardous substances in electrical and electronic product" of Chinese Mainland, marked with the Environmental Friendly Use Period (EFUP) logo. The number inside the EFUP logo that Barco uses (please refer to the photo) is based on the "General guidelines of environment-friendly use period of electronic information products" of Chinese Mainland.

Image 9-1

限用物質含有情況標示聲明書 (Declaration of the Presence Condition of the Restricted Substances Marking) — Taiwan RoHS compliance

設備名稱：影音共享控制中心， 型號(型式)：CSE-800						
Equipment name: wireless presentation system, Type designation: CSE-800						
	限用物質及其化學符號 Restricted substances and its chemical symbols					
單元 Unit	鉛 Lead (Pb)	汞 Mercury (Hg)	鎘 Cadmium (Cd)	六價鉻 Hexavalent chromium (Cr6+)	多溴聯苯 Poly- brominated biphenyl (PBB)	多溴二苯醚 Poly- brominated diphenyl ethers (PBDE)
印製電路板配件 Printed Circuit Assemblies	—	O	O	O	O	O

設備名稱：影音共享控制中心， 型號(型式)：CSE-800						
Equipment name: wireless presentation system, Type designation: CSE-800						
限用物質及其化學符號 Restricted substances and its chemical symbols						
單元 Unit	鉛 Lead (Pb)	汞 Mercury (Hg)	鎘 Cadmium (Cd)	六價鉻 Hexavalent chromium (Cr6+)	多溴聯苯 Poly- brominated biphenyl (PBB)	多溴二苯醚 Poly- brominated diphenyl ethers (PBDE)
電(線)纜 Cables	—	○	○	○	○	○
機箱 Chassis	—	○	○	○	○	○
電源供應器 Power Supply Unit	—	○	○	○	○	○
<p>備考1. “超出0.1 wt %” 及 “超出0.01 wt %” 係指限用物質之百分比含量超出百分比含量基準值。</p> <p>Note 1: “Exceeding 0.1 wt %” and “exceeding 0.01 wt %” indicate that the percentage content of the restricted substance exceeds the reference percentage value of presence condition.</p> <p>備考2. “○” 係指該項限用物質之百分比含量未超出百分比含量基準值。</p> <p>Note 2: “○” indicates that the percentage content of the restricted substance does not exceed the percentage of reference value of presence.</p> <p>備考3. “—” 係指該項限用物質為排除項目。</p> <p>Note 3: The “—” indicates that the restricted substance corresponds to the exemption.</p>						

9.3 Importers contact information

Contact

To find your local importer, contact Barco directly or one of Barco's regional offices via the contact information given on Barco's web site, www.barco.com.

INDEX

A

About 3, 5, 7, 11
 Base Unit 7
 Button 11
 CSE-800 product 5
 Guide 3
 Antenna placement 19
 Recommendations 19
 API password 60
 API settings 57
 Audio settings 42

B

Base unit 15, 17–18, 61
 Ceiling mounting 17
 Installation 15
 Methods 15
 Rack mounting 18
 Restart 61
 Table mounting 15
 Wall mounting 15
 Base Unit 7, 19–21
 About 7
 Audio 20
 Connection 20
 Display 19
 Connection 19
 Ethernet 21
 Connection 21
 LAN 21
 Connection 21
 Power 21
 Connection 21
 Basic Workflow 13
 Button 11, 23
 About 11
 Pairing 23
 Prepare 23
 Buttons 58, 65
 Compatibility 58

C

Ceiling mounting 17
 Base unit 17
 ClickShare API 57, 60
 Password 60
 CMGS Server 57
 Integration 57
 Compatibility 58
 Buttons 58
 Configuration 31
 Wizard 31
 Configuration files 39
 Configurator 27
 Access 27
 Connecting 19–21
 Base Unit 19–21
 Audio 20
 Display 19
 Ethernet 21
 LAN 21
 Power 21

D

Date - time 62
 Manually 62
 Date - Time 63
 NTP server 63

Time server 63
 Display 19
 Connection 19
 Base Unit 19
 Display setup 40, 43
 Inputs 43
 Output 40
 Documentation 3

E

EAP-TLS 50
 EAP-TTLS 52
 Eco standby 64
 Energy savers 64
 Environment condition check 13
 Environmental information 77
 Disposal information 77
 Rohs compliance 77

F

Factory defaults 68
 Firmware 66
 Update 66
 Base unit 66
 Button 66
 Full backup 39

G

Getting started 13

I

Importer 79
 Installation 15, 17–19
 Antenna placement 19
 Recommendations 19
 Base unit 15
 Methods 15
 Ceiling mounting 17
 Base unit 17
 Rack mounting 18
 Base unit 18
 Table mounting 15
 Base unit 15
 Wall mounting 15
 Base unit 15
 Introduction 3
 Fonts 3
 symbols 3

L

LAN Settings 45
 Language 33
 On-screen 33
 Launcher installer 24
 Launcher service 24
 Pre-install 24
 Log settings 67

M

Meeting room location 35
 Meeting room name 35
 Mobile Device 12
 Support 12
 Mobile devices 56

N

Network integration 47, 50, 52, 54–55
 Activation 47
 EAP-TLS 50
 EAP-TTLS 52
 PEAP 54
 WPA2-PSK 55

O

On-screen 33, 35
 Language 33
 Show info 35
 Text size 33

P

Pairing Buttons 23
Passwords 60
PEAP 54
Personalisation 37
 Personalized wallpaper 37
 Wallpaper 37
 Personalized 37
Personalisation 36
 Wallpaper 36
Portable version 39
Ports used 12
Pre-install 24
 Launcher service 24
Prepare 23
 Button 23

R

Rack mounting 18
 Base unit 18

S

Safety 13
 Environment condition check 13
Security level 59

Services 56
 Mobile devices 56
Software 71
 Update 71
Software updates 71
Specifications 5–6
 CSE-800 6
Standby 64
Status information 61
Symbols 3

T

Table mounting 15
 Base unit 15
Text size 33
 On-screen 33
Time out screen 64
Troubleshoot 67
 Log settings 67
Troubleshooting 73
Troubleshooting list 73

U

Update 66, 71
 Firmware 66
 Base unit 66
 Button 66
 Software 71
Upload configuration 39

W

Wall mounting 15
 Base unit 15
Wallpaper 36–37
 Personalized 37
WebUI password 60
Welcome text 35
 Meeting room 35
WiFi settings 43
WPA2-PSK 55